The Arrow 1958

LYCOMING COLLEGE
3 8130 10026 2006

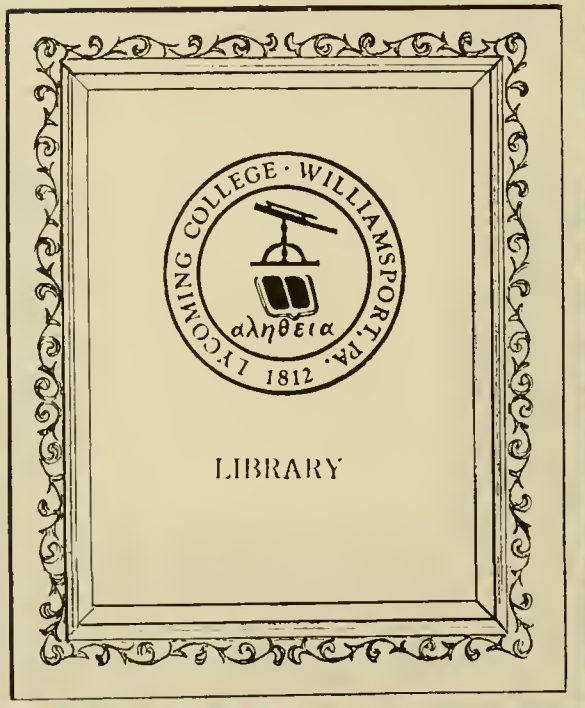

Lycoming College

Williamsport, Pennsylvania

June, 1958

the senior class presents

THE 1958 ARROW

Editor—REBECCA WALTZ

Business Manager—ROBERT HAAS

IN

JOHN P. GRAHAM

Ph.B., Dickinson College; M.Ed., Pennsylvania State University, Associate Professor of English

GRATEFUL DEDICATION:

To you, Mr. John P. Graham, do we, the Class of 1958, dedicate this record of our college years. Through your classes in composition, we have learned an appreciation of our language and the art of self-expression. Your classes in literature have opened new doors into the realm of great books.

You have fully upheld our theme of progress, for you have helped us, your students, to grow intellectually through study and socially through our informal class relationships.

We will long associate your relaxed, friendly manner with our years of enrichment at Lycoming, for you have, indeed, earned a niche in our college memories.

46187

EDUCATION IS A NEVER ENDING ACTIVITY

Like the blueprint on an architect's drawing board, each additional line representing a step toward completion of a project, Lycoming has been growing in development as a leading small college.

We of the senior class have witnessed many of these additions since we entered this campus as freshmen. A walk through campus will afford us a glimpse of the New Men's Dorm and the Science Building. Soon, the Student Union Building will be ready for use as a center of campus activity.

There are also many new faces among the faculty. They have brought to Lycoming new and broadening concepts which have enriched the classes of their students. We have also been fortunate in gaining the leadership of a new president, whose aim is to make Lycoming College a modern learning community.

We seniors have finally realized the goal of college graduation. We have realized, too, the maturity of ideas which accompanies all formal instruction. Thus, Lycoming has had a most important role in our individual development. We shall leave this campus with gratitude for our teachers, friendship toward our classmates, and a warm memory of Lycoming College. We shall have a pride in the future of our college and a confidence that we ourselves will continue to progress toward desired heights.

Contents

CLASSES 9

ADMINISTRATION . . . 49

ACTIVITIES 71

SPORTS 105

ANNUAL EVENTS . . . 129

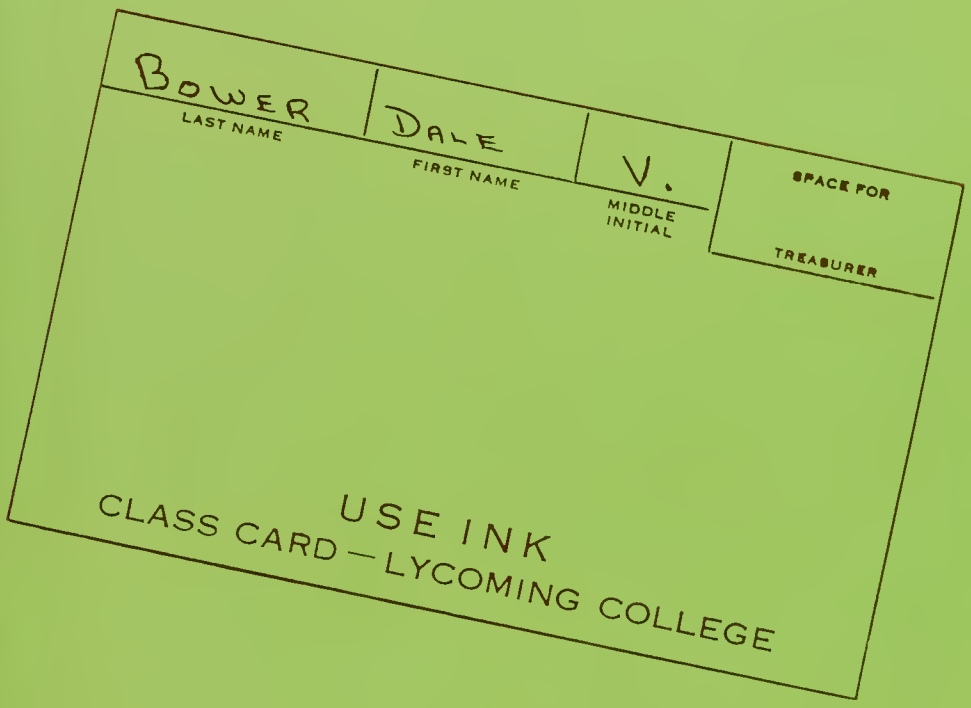
BOWER
LAST NAME
DALE
FIRST NAME
V.
MIDDLE INITIAL
SPACE FOR
TREASURER
USE INK
CLASS CARD—LYCOMING COLLEGE

CLASSES

Frederick D. Horn

CHIEFTAIN AWARD

In each graduating class there is one senior who stands above his classmates as a leader. This year the Chieftain Award goes to Frederick D. Horn, who possesses the qualities which have given him the ability to proudly hold this great honor.

In his years here he has made Lycoming College an important part of his life and has given many long hours of interested service to so many of its activities. He can truly claim to have been an active part of Lycoming's growth and has been chosen by his classmates because of his work towards this progress.

We congratulate him for this wonderful achievement on our campus, and feel certain that he will duplicate this honor in his chosen life-work.

Left to Right—Rupp, Albert, Reimold, Geinie, Harpster, Arthur, Coup.

IRUSKA HAT SOCIETY

Membership in the Iruska Hat Society represents outstanding leadership and school spirit in the junior class. To those few juniors who have been selected for membership, we wish to express our deep admiration and respect.

We of the senior class feel that theirs was a job done well. We look upon them not as underclassmen, but as top-notch campus leaders with a burning enthusiasm for working for the success of their school. They have come to Lycoming to learn through formal studies; but, more important, they have come to learn through association with their fellows in so many ways that the richest kind of education is gotten by being an active part of campus life. They have made themselves valuable to the growth of our college.

We are sure that they will continue their leadership as seniors, and as Lycoming graduates will lead in the business or professional world. We may consider ourselves fortunate in having a group of such high calibre on our campus, for they will bear the position of Lycoming alumni who have done a job well—the job of being productive, progressive college students.

RICHARD KALUZA

Who's Who . . .

We are prone to take for granted the time which our fellow classmates give so unstintingly to the College. It is to honor these students that Who's Who Among Students in American Colleges and Universities has been established. Thus, the chapter at Lycoming was nationalized in 1955.

The members selected by this year's senior class are a cross-section of ideal students. They have served as officers of their various classes as well as their respective fraternities. They have held high posts in cultural and athletic activities on the campus. Some have been active in sports, both intercollegiate and intramural. Representatives of the A Capella Choir are, also, among those chosen.

They have now come to the end of their college careers. We know that wherever they go, in whatever professions they follow, their experience in leadership, acquired at Lycoming will be of value to them.

Members of Who's Who, your fellow classmates salute you! Your underclassmen look up to you! May good fortune always smile upon you.

RONALD HARPSTER

LILLIAN ALBERT

AMONG STUDENTS IN AMERICAN COLLEGES AND UNIVERSITIES

REBECCA WALTZ

CARL MARTIN

Senior Class, 1958

BARD RUPP, *President*

KENNETH ARTHUR, *Vice-President*

DAVID HIMES, *Treasurer*

LILLIAN ALBERT, *Secretary*

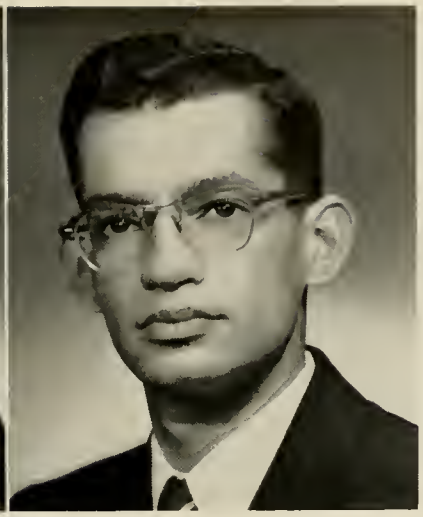

N. MARK ACHENBACH
South Williamsport, Pa.

General Business B.S.

•

GEORGE B. AHN, III
New Cumberland, Pa.

Biology A.B.

Methodist Student Movement 1, 2, 4, Treasurer 2; Pre-Medical Society 2, 3, 4; Outing Club 2, 3, 4, President 4; A Capella Choir 3, 4.

LILLIAN M. ALBERT
Trout Run, Pa.

Biology A.B.

Associated Women Students 1, 2, 3, 4; Women's Dormitory Council Treasurer 2; Methodist Student Movement 1, 2, Secretary 2; Pre-Medical Society 3; Outing Club 3; Women's Athletic Association 1, 2, 3, 4, Secretary 2, Vice-President 3, Social Chairman 4; Phi Alpha Theta 3, 4, Secretary 4, Historian 4; *Courier* Staff 4; Class Treasurer 3; Class Secretary 4; Iruska Honor Society 3; Who's Who Among Students in American Colleges and Universities 2, 4; Activities Committee 1.

•

KENNETH R. ARTHUR
Allenwood, Pa.

Psychology A.B.

BARBARA ANN AULT
Williamsport, Pa.

Biology A.B.

Associated Women Students 1, 2, 4; Pre-Medical Society 2; International Relations Club 4; Dramatics Club 1, 2, Secretary 2; Women's Athletic Association 1, 2, 4; Alpha Psi Omega 1, 2, 4; *Courier* Staff 2; Campus Chatter 4; Scandinavian Seminar in Norway taken in Junior Year.

•

JAMES F. BAILEY
Williamsport, Pa.

General Business B.S.

Class Treasurer 2; Business Club 3; Lambda Chi Alpha 1, 2, 3, 4, Rushing Chairman 1, Treasurer 2; Intramural Football, Basketball and Softball 1, 2, 3, 4.

DALE J. BELL
Stroudsburg, Pa.

Biology A.B.

Dormitory Resident Adviser 4; German Club 3, 4; Pre-Medical Society 4; Outing Club 3, 4, Vice-President 3, Treasurer 4.

•

JAMES JOSEPH BERRIGAN
Williamsport, Pa.

Accounting A.B.

Catholic Club 4.

ROBERT EDWARD BLAIR
North Quincy, Mass.

Economics A.B.

Methodist Student Movement 3.

•

DONALD FRANCIS BOHENSKY
Johnstown, Pa.

General Business B.S.

Canterbury Club 4; Business Club 3, 4; International Relations Club 3; Dramatics Club 3, 4; Kappa Delta Rho 2, 3, 4, Pontifex 3, Counsul 4; Football 3, 4.

JOHN ANTHONY BONFATTO
Bellefonte, Pa.

Accounting B.S.

Catholic Club 2, 4; Business Club 4; Intramural Sports 3.

•

DONALD LYNN BROBST
Williamsport, Pa.

Biology B.S.

Student Educational Association of Pennsylvania 4; Sigma Pi 1, 2, 3, 4.

DENTON R. BRYCE, JR.
Troy, N. Y.

Political Science A.B.

Methodist Student Movement 1, 2, 3, 4; Student Christian Association 1, 2; International Relations Club 1, 2, 3; Theta Chi 1, 2, 3, 4, Dance Committee Chairman 3, Treasurer 4; Religion and Life Council 4; Religious Emphasis Week 2, 4; Varsity Swimming 3, 4.

•

ALFRED F. BUEHLER
Shamokin, Pa.

General Business B.S.

RICHARD L. BYERLY
West Milton, Pa.

Economics B.S.

Business Club 4; Sigma Pi 2, 3, 4; Varsity Baseball 1.

•

THOMAS L. CALHOUN
Jersey Shore, Pa.

Chemistry A.B.

LEESON CAMPBELL
Cambridge, Mass.

Biology A.B.

Methodist Student Movement 4; Pre-Medical Society 4; Outing Club 3, 4; Arrow Staff 4; *Courier* Staff 3.

•

SHERWOOD D. CARTER, JR.
Picture Rocks, Pa.

Sociology A.B.

Theta Chi 3, 4.

ELLEN GLORIA CENERAZZO
Williamsport, Pa.

Biology A.B.

Associated Women Students 1, 2, 4; Catholic Club 1, 2, 4; Spanish Club 4; Pre-Medical Society 1, 2, 4; Women's Athletic Association 1, 2, 4; Arrow Staff Faculty Editor 4; *Courier* Advertising Staff 1, 2; May Day Committee 1, 2; Day Room Organization 1, 2, 4; Internship at Williamsport Hospital 3; Dean's List 2; Intramural Sports 1, 2, 4.

•

EDWARD D. CIOFFI
Williamsport, Pa.

Social Science B.S.

Varsity Club 2.

CLARKE PERRY CLEAVER
Catawissa, Pa.

Biology A.B.

•

ROBERT ALBERT COFFIELD
New York, N. Y.

Psychology A.B.

Pre-Medical Society 1, 3; Theta Chi 2, 3, 4, House Manager 3, Vice-President 4; Arrow Staff Photography Editor 3; Fraternity Housing Committee 3; Dean's List 3.

DANIEL R. CONEY, JR.
Williamsport, Pa.

Accounting B.S.

•

JAMES R. CONRAD
Lewistown, Pa.

Retailing B.S.

Catholic Club 1, 2, 3, 4; Business Club 3, 4; Sigma Pi 1, 2, 3, 4, Social Chairman 2, 4, Newspaper Committee 1, Homecoming Display 3, Emerald Correspondent 3; Arrow Staff 3; Intramural Sports 1, 2, 3, 4; Homecoming Committee 2.

ARTHUR L. COUP
Williamsport, Pa.

Physical Science A.B.

Student Educational Association of Pennsylvania 4; Lambda Chi Alpha 2, 3, 4, Athletic Director 3, 4; Iruska Honor Society 3; Manager Men's Intramural Sports 1, 2, 3; Football Manager 1, 2, 3, 4; Basketball Manager 1, 2, 3, 4; Baseball Manager 2, 3; Wrestling Manager 3, 4; Tennis Manager 3; "Spring Fling" Committee 3.

•

ROBERT C. CRISSMAN
Williamsport, Pa.

Mathematics A.B.

D. KEIGH CRONAUER
Sidney, N. Y.

Art A.B.

•

BEVERLY J. CURRENT
Montoursville, Pa.

Psychology A.B.

MARGARET EUDORA CYPHERS
Montoursville, Pa.

Music A.B.

Canterbury Club 1; A Capella Choir 1, 2, 3, 4.

•

WILLIAM L. DAVIS
Williamsport, Pa.

Accounting B.S.

NICHOLAS DELGALVIS
Williamsport, Pa.

Biology A.B.

German Club 4, Vice-President 4.

•

WILLIAM P. DE MENO
Apollo, Pa.

General Business B.S.

LEWIS D. DINGLER
Jersey Shore, Pa.

Accounting B.S.

Lambda Chi Alpha 1, 2, 3, 4, Secretary 2, President 4; Class President 1; Intramural Sports 1, 2, 3, 4.

•

DAVID J. DYER
Elysburg, Pa.

Social Science B.S.

Social Calendar Committee 4; Student Christian Association 1, 2; Student Educational Association of Pennsylvania 3, 4; Business Club 4; Religion and Life Council 1; Intramural Sports 1, 2, 3, 4; Phalanx Club 2, 4.

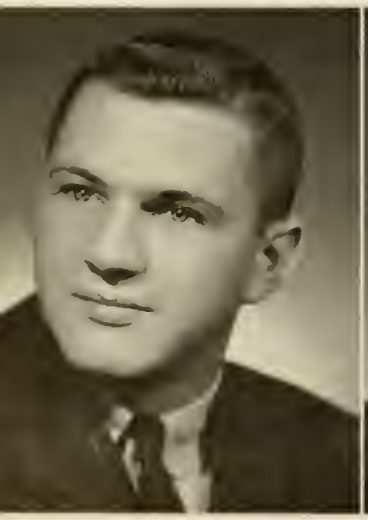

JOHN BROOKS ERNST
Williamsport, Pa.

Chemistry A.B.

German Club 2; Sigma Pi 2, 3, 4, Athletic Director 2, Social Chairman 3; Dean's List 1, 2, 3.

•

E. NOEL FADDIS
Philadelphia, Pa.

General Business B.S.

Student Government Association Representative 1, 2; Social Calendar Committee 1, 2, 4; Business Club 4; Pre-Medical Society 4; Kappa Delta Rho 1, 2, 3, 4; Religious Emphasis Week Committee 4; Junior Varsity Basketball 4; Intramural Sports 1, 2, 3, 4.

STUART M. FELDERSTEIN
Rochester, N. Y.

Political Science A.B.

Assembly Committee 3, 4; International Relations Club 1, 2; Dramatics Club 2, 3, 4; Alpha Gamma Upsilon 2, 3, 4, Vice-President 3, President 4; Alpha Psi Omega 3, 4.

•

WILLIAM P. FIORELLA, JR.
Bronx, N. Y.

Art and Psychology A.B.

Inter-Fraternity Council 1, 2, 3, 4, Secretary-Treasurer 4; Catholic Club 1, 2, 3, 4, President 2, 3; A Capella Choir 1; Sigma Pi 1, 2, 3, 4, First Counselor 4, Alumni Correspondent 4; Sophomore Class Vice-President; Religion and Life Council 2, 3, President 2, 3; Religious Emphasis Week 2, 3; Chapel Programming Committee 3; Intramural Sports 1, 2, 3, 4; Varsity Baseball 1, 2; Dean's List 3; Men's Dormitory Council 1.

DONALD B. FLICK
Julian, Pa.

Biology A.B.

Methodist Student Movement 1, 4; Student Educational Association of Pennsylvania 4; Pre-Medical Society 1, 2, Vice-President 2; Lambda Chi Alpha 1, 2, 3, 4; Intramural Sports 1, 2, 3, 4; Varsity Wrestling 3, 4; Varsity Soccer 4; Varsity Club 4.

•

RAYMOND D. FRAVEL
Osceola Mills, Pa.

English A.B.

Methodist Student Movement 1, 2, 3, 4, Vice-President 4; John Wesley Club 2, 3, 4; *Courier* Staff 1, 2; Freshmen Class President; Religious Emphasis Week 3; Intramural Sports 1, 2, 3, 4; Varsity Wrestling Team 3.

NORMAN GEORGE FRITZ, JR.
Willow Grove, Pa.

Biology A.B.

Student Government Association 3, 4, Second Vice-President 4; Lambda Chi Alpha 1, 2, 3, 4, House Manager 3, Ritualist 4; Sophomore Class Treasurer; Junior Class Vice-President; Who's Who Among Students in American Colleges and Universities 2; Intramural Sports 1, 2, 3, 4.

•

PRISCILLA F. GATES
Williamsport, Pa.

Biology A.B.

Associated Women Students 2, 3, 4; Canterbury Club 4; Pre-Medical Society 2, 3, 4; Women's Athletic Association 2, 3, 4; Philosophy Society 4; Campus Queen 3; Carnival Committee 3, 4.

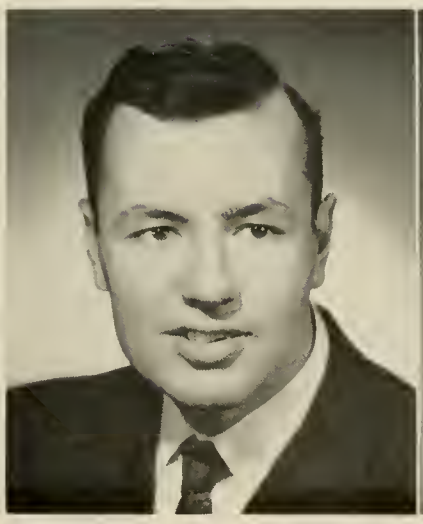

MARY JANE GAVITT
Williamsport, Pa.

Elementary Education B.S.

Associated Women Students 1, 2, 3, Second Vice-President 2; Lutheran Club 2; Student Educational Association of Pennsylvania 1, 2, 3, President 2; Women's Athletic Association 1, 2.

•

JOHN WILLIAM GEIGER
Rochester, N. Y.

Biology A.B.

Student-Faculty Committee 3, 4; Student Activities Committee 3, 4; German Club 1, 2, 3, President 1; Pre-Medical Society 1, 2, 3; Philosophy Club 2, 3; Phi Alpha Theta 2, 3.

MATTHEW T. GIBBS
Williamsport, Pa.

Political Science A.B.

Spanish Club 2, 3, 4; Intramural Wrestling 3, 4.

•

MARILYN B. GILLETTE
Williamsport, Pa.

French A.B.

Associated Women Students 1, 2, 3, 4, Second Vice-President 3, President 4, Vice-President Day Council 3; Methodist Student Movement 1, 2, 3, 4; Spanish Club 1, 2, 3, 4, Secretary 3, 4; International Relations Club 1, 2, 3, 4, Queen 3, 4; Women's Athletic Association 1, 2, 3, 4, Treasurer 2, Social Chairman 3, Vice-President 4, Outstanding Athlete 2; Cheerleader 3, 4; May Court 2, 3.

RAYDEL C. GOLDSBORO
Mechanicsburg, Pa.

Music A.B.

A Capella Choir 1, 2, 3, 4; Singers 1, 2, 3, 4; Band 3, 4; Arrow Staff 4, Senior Editor 4.

•

EARL ALVIN GOOD
Williamsport, Pa.

Math and Education A.B.

Spanish Club 3, 4, Treasurer 3, 4; Student Educational Association of Pennsylvania 3, 4; Dean's List 1.

WAYNE L. GREEN
Williamsport, Pa.

General Business B.S.

•

ROBERT V. HAAS
Montoursville, Pa.

Accounting B.S.

Social Calendar Committee 1, 2; Catholic Club 1, 4; Business Club 4; Alpha Gamma Upsilon 1, 2, 3, 4, Recording Secretary 2, Treasurer 3, 4; ARROW Staff 1, 2, 3, 4, Business Manager 2, 3, 4; Intramural Sports 1, 2, 3, 4; Dean's List 1.

WILLIAM D. HARDIN
Williamsport, Pa.

History A.B.

Social Calendar Committee 3; Inter-Fraternity Council 2, 3; Intramural Sports 1, 2, 3, 4; Theta Chi 1, 2, 3, 4, Vice-President 3, President 4; Phi Alpha Theta 3, 4.

•

RONALD LEE HARPSTER
Burnham, Pa.

Biology A.B.

Freshman Class President; Sophomore Class President; Junior Class President; Dorm Council 1; A Capella Choir 1, 2, 3, 4; Singers 1, 2, 3; *Guidepost* 2; Uruska Society 3; Who's Who Among Students in American Colleges and Universities 4; German Club 2; Religious Life Council 4; Sigma Pi 1, 2, 3, 4; Pre-Medical Society 1, 2, 3, 4.

HAROLD B. HEFFER
Stroudsburg, Pa.

Biology A.B.

Dramatics Club 1, 2; A Capella Choir 2; Theta Pi Pi 2.

•

JOHN M. HEMRICK, III
Turbotville, Pa.

General Business B.S.

Theta Chi 2, 3, 4, Secretary 3, Librarian 4.

DAVID ALLEN HIMES
Harrisburg, Pa.

Economics B.S.

Business Club 3, 4; Varsity Club 1, 2, 3, 4, Treasurer 2, President 3; Kappa Delta Rho 1, 2, 3, 4, House Manager 3, Treasurer 4; Senior Class Treasurer; Religious Emphasis Week 2; Varsity Football 1, 2, 3, 4.

•

H. GEORGE HINSTON
Williamsport, Pa.

Mathematics A.B.

German Club 2, 3; Student Educational Association of Pennsylvania 2, 3, 4, Vice-President 2; Gift Committee.

DONALD LEE HOCKMAN
Williamsport, Pa.

Psychology A.B.

German Club 4; Alpha Gamma Upsilon 2, 3, 4, Fraternity Athletic Chairman 3, Sergeant-at-Arms 3; Dean's List 2, 3, 4; Intramural Sports 1, 2, 3, 4.

•

THOMAS HOKE
Baltimore, Md.

General Business B.S.

Business Club 3, 4; Pre-Medical Society 3, 4; Philosophy Society 3, 4, President 4.

ROBERT LORRAINE HOOVER
Harrisburg, Pa.

General Business B.S.

Sigma Pi 3, 4; Varsity Tennis 2, 3, 4; Varsity Club 3, 4; Catholic Club 1, 2, 3; Intramural Sports 1, 2, 3, 4; Business Club 3, 4, Program Chairman 4.

•

FREDERICK DAVID HORN
Canton, Pa.

English A.B.

Dramatics Club 3, 4; Dance and Mime Club 4; A Capella Choir 1, 2; Singers 1, 2; Lambda Chi Alpha 1, 2, 3, 4, Corresponding Secretary 3, Vice-President 4; Arrow Staff 2; *Courier* Staff 2, 3, 4, Co-Editor 4; Freshman Class Treasurer.

RONALD G. HUGHES
Ashland, Pa.

Accounting B.S.

Student Christian Association 1, 2; Business Club 4; Varsity Club 3, 4; Varsity Basketball 2, 3, 4; Intramural Sports 1, 2, 3, 4; Phalanx Club 3.

•

WILLIAM DAVIS HUMES
Girardville, Pa.

Mathematics A.B.

Spanish Club 2, 3; Student Educational Association of Pennsylvania 4; Varsity Club 3, 4; Lambda Chi Alpha 3, 4; Varsity Basketball 3, 4; Junior Varsity Basketball 2; Intramural Sports 1, 2, 3, 4; Resident Dorm Adviser 4.

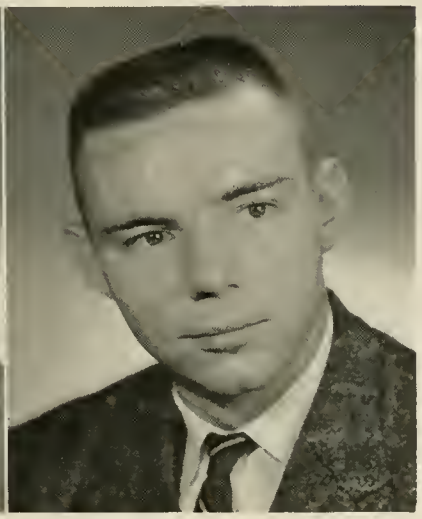

JOHN L. HUNSINGER
Williamsport, Pa.

History A.B.

Student Educational Association of Pennsylvania 2, 3, 4; International Relations Club 4; Band 2, 3, 4; Dance Band 3; Phi Alpha Theta 3, 4, President 3, 4; Kappa Kappa Psi 3, 4.

•

RICHARD R. KALUZA
Montoursville, Pa.

Biology A.B.

CARL HUGH KEARNS
Lewistown, Pa.

Social Science A.B.

Methodist Student Movement 1, 2; John Wesley Club 1, 2, 3; Student Christian Association 1, 2; Spanish Club 2, 3; Sigma Pi 3, 4.

•

WILLIAM N. KIESS
South Williamsport, Pa.

Accounting B.S.

Varsity Club 2, Vice-President 2.

RONALD L. KITT
Windber, Pa.

Social Science B.S.

•

WILLIAM R. KOCH
Rochester, N. Y.

Psychology A.B.

German Club 2; Varsity Club 1, 2, 3, 4, Vice-President 3; Kappa Delta Rho 1, 2, 3, 4, Custodian 2, Centurian 3; Intramural Sports 1, 2, 3, 4; Varsity Football 1, 2; Vigilantes 2.

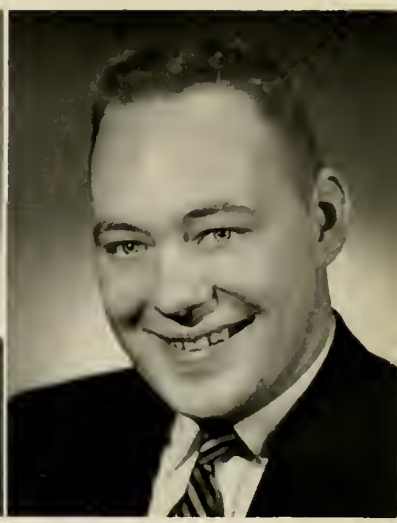

GEORGE BRIAN LACISKEY
Hamilton Square, N. J.

Mathematics A.B.

Dramatics Club 1, 2; Band 1, 2; Lambda Chi Alpha 1, 2, 3, 4, Secretary 2.

•

ROBERT DROMGOLD LAY
Carlisle, Pa.

General Business B.S.

Business Club 3, 4; Jazz Club 3, Vice-President 3; Alpha Gamma Upsilon 3, 4, Sergeant-at-Arms 3, Social Chairman 4; *Courier* Staff 3, Advertising Manager 3; Philosophy Club 3; Creative Writing 3; Intramural Sports 3, 4.

CLIFFORD L. LUCAS
Williamsport, Pa.

Social Science B.S.

•

FRANKLIN J. LUHR
St. Marys, Pa.

Retail Distribution B.S.

Catholic Club 1, 2, 3, 4; Business Club 3, 4; Sigma Pi 1, 2, 3, 4, Treasurer 3, Emerald Correspondent 4, National Convocation Delegate 3; Intramural Sports 1, 2, 3, 4.

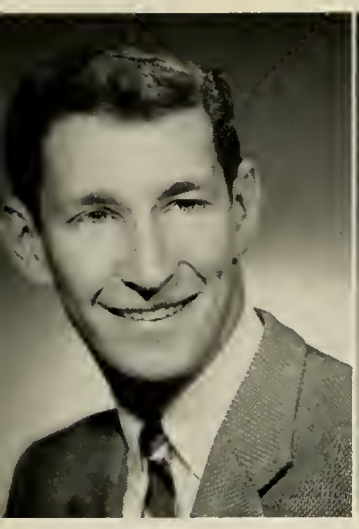

CARL L. MARTIN
Roaring Spring, Pa.

General Business B.S.

Social Calendar Committee 4; Student-Faculty Activities Committee 4; Methodist Student Movement 1; Business Club 2, 3, 4; Varsity Club 3, 4; Lambda Chi Alpha 1, 2, 3, 4, Assistant Treasurer 1, Pledgemaster 1, Parlimentarian 2; *Courier* Staff 4, Fraternity Editor 4; Sophomore Vigilante Committee; Intramural Sports 1, 2, 3, 4; Who's Who Among Students in American Colleges and Universities 3.

•

RALPH P. MATTER, JR.
Blossburg, Pa.

Biology B.S.

ROY C. MAURER, JR.
Muncy, Pa.

Social Science A.B.

•

HAROLD ELLIS McKELVEY
Lansdowne, Pa.

English A.B.

Men's Dorm Council 2; Methodist Student Movement 2, 3, 4, Program Chairman 2, 3, 4; John Wesley Club 2, 3, 4; Outing Club 2, 3, 4, Secretary 3, Chaplain and Program Chairman 2, 3, 4; Philosophy Club 4; A Capella Choir 2; Arrow Staff 4; *Courier* Staff 3.

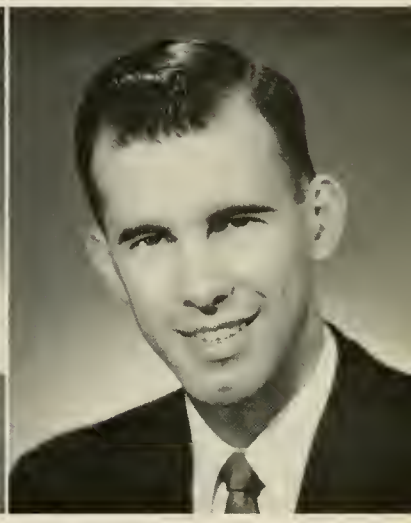

ROBERT E. McMANIGAL
Pennsdale, Pa.

Economics B.S.

•

JOHN J. MEELAN
Williamsport, Pa.

English A.B.

RAYMOND A. MILLER
Williamsport, Pa.

Mathematics B.S.

Student Educational Association of Pennsylvania 1, 2, 4, Vice-President 4; International Relations Club 1, 2, 4, Historian 2, President 4; Phi Alpha Theta 4.

•

GEORGE L. MONTGOMERY
Hughesville, Pa.

Accounting B.S.

JOHN R. NEILSON
Westfield, N. J.

Social Science A.B.

Canterbury Club 1, 2, 3, 4; Phi Alpha Theta 3, 4; Religion and Life Council 2, 3; Religious Emphasis Week 2, 3.

•

RICHARD A. NORRIS
Rochester, N. Y.

Biology A.B.

International Relations Club 1; Alpha Gamma Upsilon 2, 3, 4, House Manager 3, Alumni Secretary 4; Intramural Sports 2, 3, 4.

ANDERS B. OSTLUND
Williamsport, Pa.

English A.B.

Canterbury Club 2, 4; Phi Alpha Theta 3, 4.

•

O. M. OSTLUND, JR.
Pittsburgh, Pa.

Spanish A.B.

German Club 1.

DORIS M. OTTO
Williamsport, Pa.

Social Science B.S.

Student Educational Association of Pennsylvania 4.

•

KENNETH A. POLCYN
Williamsport, Pa.

Political Science A.B.

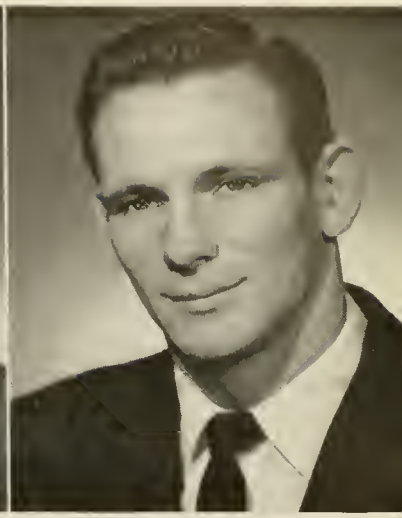

GERALDINE MARY QUIGG
Williamsport, Pa.

English A.B.

Student Educational Association of Pennsylvania 3, 4; President Women Day Students 3, 4; Religious Life Council 3, 4; Chapel Committee 3, 4.

•

WILLIAM C. REILLY, JR.
Milton, Pa.

General Business B.S.

Lutheran Club 1; Business Club 4; Dean's List 3.

RICHARD E. REIMOLD
Danville, Pa.

Psychology B.S.

Student Government Association 3, 4, Treasurer 3, 4; Inter-Fraternity Council 2, 3, 4; Social Activities Committee 3; Dramatics Club 2, 3, 4, President 4; Varsity Club 1, 2, 3, 4; Dramatics Club Productions "Lilliam", "The Wedding", "Summer 'n Greasepaint"; Lambda Chi Alpha 1, 2, 3, 4, Rushing Chairman 2, Social Chairman 3, 4; Alpha Psi Omega 3, 4; Varsity Football 1, 2, 3, 4; Varsity Basketball 2; Varsity Baseball 1, 2, 4; Intramural Sports 1, 3, 4.

•

CAROLYN HERNE ROTTER
Montrose, Pa.

Psychology A.B.

Associated Women Students 2, 3; Dance and Mime Club 4; Women's Athletic Association 1, 2, 3; Junior Class Secretary; Alpha Gamma Upsilon Sweetheart 3; Homecoming Queen 3; Cheerleader 1, 2, 3; Secretary Women's Dorm Council 2; Intramural Volleyball 1, 2, 3, 4; Intramural Basketball 1, 2, 3, 4.

ROBERT W. RUNDLE
Ridgewood, N. J.

General Business B.S.

Business Club 4; Varsity Club 4; Sigma Pi 3, 4; Varsity Baseball 2, 3, 4; Intramural Sports 2, 3, 4; Dean's List 1; Dorm Council 3.

•

EUGENE BARD RUPP
Carlisle, Pa.

Psychology B.S.

Student Government Association 2, 3, 4, First Vice-President 4; Inter-Fraternity Council 2, 3, 4, Vice-President 3; Student Educational Association of Pennsylvania 4; Kappa Delta Rho 1, 2, 3, 4, Custodian 1, House Manager 2, Propreator 3, Preator 4; ARROW Staff 2, Activities Editor 2; Senior Class President; Iruska Honor Society; Greek Week Committee 2, 3, 4; Varsity Football 1; J. V. Basketball 1, 2; Election Committee 1, 3, 4; Vigilantes Committee 2; Intramural Sports 1, 2, 3, 4; Parking Regulations Committee 3, 4.

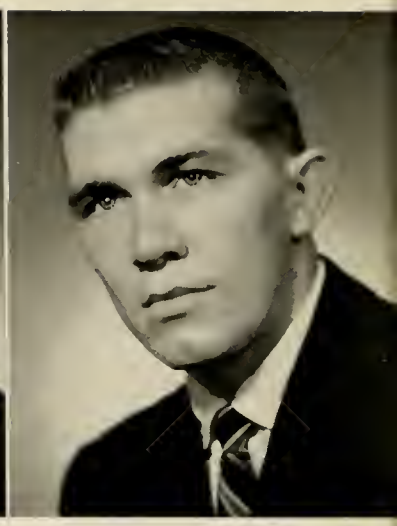

JOHN A. SACHETTE
Williamsport, Pa.

Psychology A.B.

Catholic Club 2; Spanish Club 4.

•

LEONARD GEORGE SCHANBACHER
Williamsport, Pa.

Social Science B.S.

Student Educational Association of Pennsylvania 1; International Relations Club 1; Lambda Chi Alpha 4.

ROBERT LEMOINE SCHENLEY
Williamsport, Pa.

Biology A.B.

German Club 2, 3; Pre-Medical Society 1, 2, 3, 4, Treasurer 4; A Capella Choir 3; Band 2, 3, 4; Kappa Kappa Psi 3, 4; Dean's List 2; Projects Committee of Pre-Medical Society 4.

•

ROBERT STEPHEN SCHNEIDER
Brooklyn, N. Y.

Psychology B.S.

Student Government Association 2; Spanish Club 1, 2; Dramatics Club 3; Varsity Club 1, 2, 3, 4; Dance Band 3; ARROW Staff 1, 2; Campus Chatter 2; Religious Emphasis Week 3, 4; Varsity Football 2; Varsity Tennis 1, 2, 3, 4; Varsity Wrestling 3.

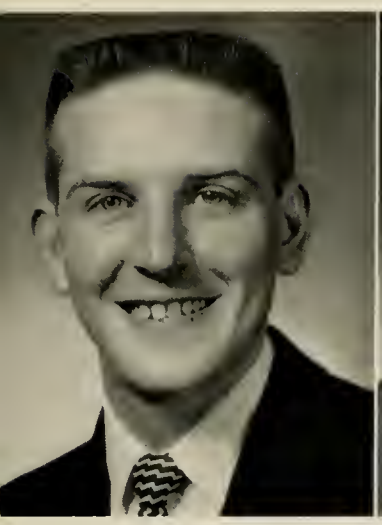

WARREN H. SEARFOSS, JR.
South Williamsport, Pa.

Biology A.B.

Pre-Medical Society 1, 2, 3, 4; Sigma Pi 1, 2, 3, 4.

•

LEROY G. SIMPSON
Williamsport, Pa.

Mathematics B.S.

Student Educational Association of Pennsylvania 3, 4; Pre-Engineers Club 1, 2, 3; Band 1, 2; Orchestra 1, 2; Dance Band 1.

ROLAND D. SLINGERLAND
Bradford, Pa.

Retailing B.S.

A Capella Choir 1, 2; Theta Chi 3, 4.

•

CARLTON H. SLOCUM
Thompson, Pa.

Accounting B.S.

Business Club 3, 4; Intramural Sports 1, 2, 3, 4; Phalanx Club 3.

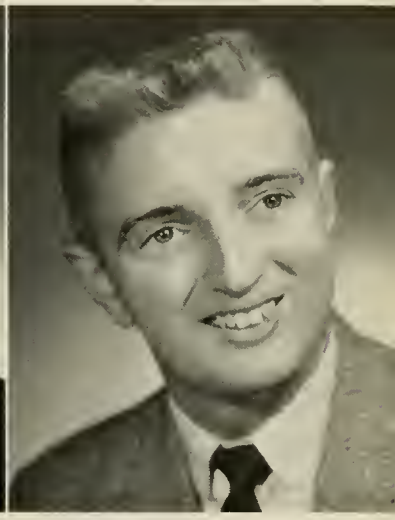

FLOYD H. STAUFFER
Hummelstown, Pa.

General Business B.S.

Writing Arts Club 3; Theta Chi 3, 4; Men's Dormitory Council 3.

•

JOSEPH G. STEWART
Williamsport, Pa.

General Business B.S.

JACK ARTHUR STROUP
Williamsport, Pa.

Economics B.S.

Business Club 4; *Courier* Staff 1, 2, 3, 4, Business Manager 1, 2, 3, 4; Dean's List 1, 3.

•

JAMES ANDREW SUGHRUE
Montoursville, Pa.

Art A.B.

Catholic Club 1, 2, 3, 4; Art Club 2, 3, 4; Student Educational Association of Pennsylvania 4; Varsity Club 2, 3, 4; Phalanx Club 1; Lambda Chi Alpha 1, 2, 3, 4, Athletic Director 2, 3; Varsity Baseball 1, 2, 3, 4, Captain 4; Outstanding Athlete Award (Tomahawk) 56-57; Art Digest Award 2; Intramural Sports 1, 2, 3, 4; Art Director—"Summer 'n Greasepaint" 3.

ARMANDO A. TESTA
Williamsport, Pa.

Education B.S.

•

MARY LEE THOMAS
Montgomery, Pa.

Biology A.B.

Associated Women Students 1, 2, 3, 4; Methodist Student Movement 1; Spanish Club 2, 3; Student Educational Association of Pennsylvania 4; Pre-Medical Society 4; Women's Athletic Association 1, 4.

A. JEAN THOMPSON
Penfield, Pa.

Music A.B.

•

WILLIS C. THOMPSON
Harrisburg, Pa.

Retailing B.S.

Business Club 3, 4; Kappa Delta Rho 1, 2, 3, 4; Intramural Sports 1, 2, 3, 4.

FLOYD EDWARD TODD
Williamsport, Pa.

Music A.B.

A Capella Choir 1, 2, 3, 4; Singers 3, 4; "Summer 'n Greasepaint" 3, "Minstrel"; Spanish Club 2, "Finian's Rainbow" 3, "Down In The Valley" 4.

•

DAVID H. TROXELL
New Columbia, Pa.

General Business B.S.

EDWARD B. UTTS
Lewistown, Pa.

Retailing B.S.

Methodist Student Movement 4; Spanish Club 4; Business Club 4; Intramural Sports 2, 4.

•

HENRY A. VAN ZANTEN
Haverford, Pa.

General Business B.S.

Business Club 3, 4; Kappa Delta Rho 1, 2, 3, 4, Pledge Master 4, Athletic Director 2, 3; Intramural Sports 1, 2, 3, 4; Intramural Director 3, 4.

JOHN F. WALLIS
Williamsport, Pa.

Social Science B.S.

Methodist Student Movement 4; Student Educational Association of Pennsylvania 3, 4; Business Club 4; Lambda Chi Alpha 1, 2, 3, 4; Intramural Sports 1, 2, 3, 4; Varsity Wrestling 3, 4; Varsity Soccer 4; Varsity Club 4.

•

REBECCA JOANNE WALTZ
Williamsport, Pa.

English A.B.

Social Calendar Committee 3, 4; Student Publications Committee 4; Associated Women Students 1, 2, 3, 4; Student Educational Association of Pennsylvania 2, 3; International Relations Club 4; Women's Athletic Association 1, 2; A Capella Choir 1, 2, 3, 4, Section Head 3, 4; Singers 1, 2, 3, 4; Arrow Staff 3, 4, Literary Editor 3, Editor-in-Chief 4; Chairman Mother's Day Tea 1; Intramural Sports 1, 2; Who's Who Among Students in American Colleges and Universities 4; "Down In The Valley" 2; Senior Gift Committee 4.

FRANCES WEBB
Williamsport, Pa.

Spanish A.B.

Courier 1, 2, 3, 4; Associated Women Students 1, 2, 3, 4; Women's Athletic Association 2, 3, 4; International Relations Club 2, 3, 4; Phi Alpha Theta 3; Student Government Association 3; ARROW Staff 3; Iruska Honor Society 3; Dean's List 1, 2, 3; Bridge Club 3; Spanish Club 3; Model U. N. 3; Intramural Sports 1, 2, 3, 4.

•

MARIE ANN WHITE
York, Pa.

Biology A.B.

Associated Women Students 2, 3, 4, Secretary 4; Women's Dorm Council Vice-President 4; Pre-Medical Society 3, 4, Secretary 4; International Relations Club 3; Women's Athletic Association 2, 3, 4; ARROW Staff 2; *Courier* Staff 3.

TED B. WHITENIGHT
Benton, Pa.

Education B.S.

Dean's List 3, 4; Intramural Softball 2.

•

WILLIS W. WILLARD, III
Altoona, Pa.

Chemistry A.B.

Methodist Student Movement 1, 2, 4; German Club 2; Pre-Medical Society 1, 2, 3, 4, Vice-President 2, President 3, 4; Outing Club 2, 3; A Capella Choir 1, 2, 3, 4, Section Head 2, 3, 4; Singers 2, 3; Vigilante Committee 2; Dorm Council 3; Resident Adviser 4.

JOY EILEEN WILLIAMSON
Perth Amboy, N. J.

English A.B.

Associated Women Students 2, 3, 4, Vice-President 4; Women's Dorm Council President 4; Lutheran Club 3; Women's Athletic Association 2, 3, 4; Intramural Sports 2, 3, 4; Phi Alpha Theta 3, 4; ARROW Staff 4, Literary Editor 4; *Courier* Staff 2; Dean's List 2, 3.

•

WILLIAM J. WILSON
Williamsport, Pa.

General Business B.S.

Business Club 4.

CHESTER D. WOLFE
Williamsport, Pa.

Mathematics A.B.

•

JOHN E. WOLFE
Montoursville, Pa.

Accounting B.S.

HOWARD LEE WORTH
Riverside, N. J.

General Business B.S.

Inter-Fraternity Council 2; Business Club 3; Dramatics Club 2; Varsity Club 2, 3, 4; Jazz Club 3, 4, President 3; Dance Band 2, 3; Alpha Gamma Upsilon 2, 3, 4, Sergeant-at-Arms 2, Vice-President 3, President 4; Varsity Football 3, 4; Varsity Baseball 2, 3, 4; Intramural Sports 1, 2, 3, 4.

•

BRYSON YAWGER
Morristown, N. J.

Social Science A.B.

Dorm Council 1, 2; Methodist Student Movement 1, 2, 3, 4; John Wesley Club 3, 4, Publicity Committee 4; Theta Chi 4; Religion and Life Council 3, 4; Religious Emphasis Week Chairman 4; Carnival Committee 3, Chairman 4.

TERMINAL

STUDENTS

BEVERLEE EUGENIE ARNDS
Chevy Chase, Md.

Secretarial Science

Associated Women Students 1, 2; Methodist Student Movement 1, 2, Recreation Chairman 1, 2; John Wesley Club 1; Dramatics Club 2; Women's Athletic Association 1, 2.

•

JANE A. BARTHOLOMEW
Allentown, Pa.

Medical Secretarial

ROBERTA JEAN HALE
Paoli, Pa.

Medical Technology

Associated Women Students 1, 2; Women's Dormitory Council 2; Women's Athletic Association 1, 2; A Capella Choir, 1, 2, Touring Choir 2; Band 1, 2; Majorette 1, 2; Tau Beta Sigma 1, 2; Vigilantes 2.

•

JUDITH HELENA JON
Havertown, Pa.

Medical Technology

Associated Women Students 1, 2; Activities Committee 1, 2; Pre-Medical Society 2; Dramatics Club 1, 2; Women's Athletic Association 1, 2; Intramural Sports 1, 2; A Capella Choir 1, 2.

BARBARA E. KUPP
Westfield, N. J.

Art

•

PHYLLIS IRENE NERZIG
Valhalla, N. Y.

Art

Student Government Association 2, Sophomore Representative 2; Associated Women Students 1, 2; Women's Dorm Council 1, Freshman Representative; Women's Athletic Association 1, 2; Vigilantes 2.

YVONNE J. OUTTERBRIDGE
Chester, Pa.

Medical Secretarial

•

ANN L. PFEIFFER
Montoursville, Pa.

Secretarial Science

BARBARA ANN REED
Stratford, Conn.

Secretarial Science

Business Club 3; Women's Athletic Association 1, 2, 3; Future Secretaries Association 2; Arrow Staff 3; Alpha Gamma Upsilon Campus Queen 3; Cheerleader 3; Associated Women Students 1, 2, 3; Vigilantes 2; Intramural Sports 3.

•

KAYE VIRGINIA SQUIRES
Wilmington, Del.

Secretarial Science

Associated Women Students 1, 2; Business Club 2; Women's Athletic Association 1, 2; Secretarial Club 1; Sigma Pi Campus Queen 2; Cheerleader 1, 2; Vigilantes 2.

CYNTHIA STAYLEY
Lockport, N. Y.

Secretarial Science

Associated Women Students 1, 2; Business Club 1, 2; Women's Athletic Association 1, 2; A Capella Choir 1.

JANE R. WALTER
Hazleton, Pa.

Secretarial Science

GAIL ARLENE YEAGER
Altoona, Pa.

Medical Technology

Associated Women Students 1, 2; Activities Committee 1, 2; Methodist Student Movement 1, 2; Pre-Medical Society 1, 2; Women's Athletic Association 1, 2; Intramural Sports 1, 2; *Courier* Staff 1; Methodist Student Movement Campus Queen 2.

SHY SENIORS

THOMAS M. AUBREY
WARREN A. BAKER
KENNETH L. BECHDEL
JAMES A. BOATMAN
ROBERT H. COHEN
JANE A. DOUGHERTY
ROBERT A. DOUGHERTY
ANN C. FIORY
PATTI W. FISHER
LON M. FLUMAN
CHARLES E. FOX
CHARLES E. GEORGE, JR.
DONALD D. HELSEL
NELSON B. HERTZLER
MARY S. HOFFMAN
PETER T. KAPLANES
ISABEL K. KELIHER
JOHN H. KING, JR.
AUBREY P. KLECKNER
MARY M. MORRONE
BEVERLY A. O'CONNELL
DOROTHY L. RICE
WILLIAM A. ROSEVEAR
JANE C. RUMMINGS
STANLEY SCHUYLER
WILLIAM C. SHERWOOD
BARBARA L. WALLEY
JEAN M. WALTZ
ELIZABETH K. WENTZLER
RICHARD D. ZIMMERMAN

Mutt and Jeff.

What's the matter—chased out of your room?

ODD SHOTS

Solid comfort.

Lemme help . . .

Class of 1959

CLIFF SMITH, *President*

MARVIN KLAPP, *Treasurer*

KEN MASE, *Vice-President*

CLARA MAE COHICK, *Secretary*

First Row, Left to Right—Congdon, Bohn, Kitzman, Bender, Poust. *Second Row*—Jones, Hinkle, Koch, Frehn, Stebner. *Third Row*—Gross, Cohick, Rush, Ulreed. *Fourth Row*—McConi, Martz, Lloyd. *Fifth Row*—Houser, Smith.

First Row, Left to Right—Enigk, Smith, Curtis, Klapp, Mase. *Second Row*—Bloom, Carty, Simons, Jones. *Third Row*—Hyde, Springman, Codd. *Fourth Row*—Merritt, Adams, Samic.

Left to Right—Faus, Carlyon, Bender, Daley, Cramsey, Rhinehymer, Smarkusky, Keliher, Gardner, Cheatle.

With the departure of our senior class from Lycoming's campus, this group of juniors will now take over the coveted position of college seniors.

The junior class has been closest to us in our campus life. It was not long ago that we seniors plagued them as freshmen when they came to Lyco, unsure of themselves and very much afraid of us sophomores. We're sure that each one of them can still recall when one or many of us had "picked" on him for forgetting his dink or sign. Now all of us as upperclassmen can remember those days with smiles, for they have made a colorful addition to our college memories.

We seniors are now preparing to embark on another adventure, that of finding a position in the adult world of business, industry, and professional service. In June we vacate our places as Lycoming seniors to our friends, the class of 1959, leaving them with our warmest wishes for the future.

Class of 1960

GEORGE AULT, *President*

BARBARA NEFF, *Secretary*

WILLIAM PRICE, *Vice-President*

RALPH GERS, *Treasurer*

First Row, Left to Right—Phillips, Briess, Meade, Price, McMinn. *Second Row*—Neff, Duck, Potter, Layton, Hoffman. *Third Row*—Sozzi, Cramer, Wager, Arnds. *Fourth Row*—Kohlhaus, Jones, Wright, Moore. *Fifth Row*—Price, Williams. *Sixth Row*—Kossove.

Soon you will join the juniors as Lycoming upperclassmen. You will have had two full years on our campus with many of both happy and depressing experiences. You have shared in so many of the things which make college important—classes, dances, football games. You have become proud to belong to this college life and of witnessing its rapid growth to a school of some prominence.

We seniors are happy to have known you as classmates and as friends. You are an asset to Lycoming and will assist in continuing her development in the remainder of your college years. We wish you "good luck" as juniors and as future members of an adult community.

First Row, Left to Right—Phillips, Meade, Simpkins, Thomas, McMinn. *Second Row*—Kohlhaas, J. Williams, Peterson, C. Williams, Munefield. *Third Row*—Whiteley, Burdock, Benscotter, Powell. *Fourth Row*—Kossove, Price, Amoss, Karschner. *Fifth Row*—Kisthardt, Kalkstein.

Class of 1961

First Row, Left to Right—Travis, Irwin, Stern, Husk, Moss. *Second Row*—Taylor, Hart, Sedersha, Boocks, Antrim. *Third Row*—Jennings, Simler, Kline, Barton. *Fourth Row*—Crum, Aucker, Pratt, Boote. *Fifth Row*—Williams, Smith.

Now, at the close of your first year of college, you may happily, perhaps with an accompanying sigh of relief, put away your dinks, signs, and perplexing problems so typical of college freshmen. You are now beginning to feel a belonging to Lycoming, the college community in which you felt so bewildered, so unwanted during that seemingly endless period that we call Freshman Week. Now you are looking forward anxiously to fall when you will take charge and confuse the next class of freshmen with your hazing. You now realize that this was not the terrible time you felt that it was last September; instead, it was just a funny experience of "green" freshmen.

In the remainder of your years at Lyco you will meet new faces, use new buildings, and learn new things. You will be growing to maturity along with your college. We seniors hope that we are among your earlier college memories. We will remember you as the young, curious group who were determined to feel at home at Lycoming and succeeded in doing so.

First Row, Left to Right—Squires, Richardson, Antrim, Kedersha, Rudy. *Second Row*—Jeffers, McLaurin, Smith, Hart. *Third Row* Gentile, Bingaman, Berry, Thomas. *Fourth Row* Cochran, Phillips, Mines, Shuman. *Fifth Row*—Parsell, Scheid.

First Row, Left to Right—Lease, Sheldon, Penno, Romig, Cunningham. *Second Row*—Eastwood, Easton, Coup, Elliott, Ernest. *Third Row*—Scheid, Dills, Sheets, Benscoter. *Fourth Row*—Norins, Bertilottie, Smith, Kedersha. *Fifth Row*—Hoffritz, Kerr.

First Row, Left to Right—Kohlman, Epstein, Jacobs, Hoffman, Norris. *Second Row*—Webber, Murphy, Spirit of 1961, Castles. *Third Row*—Hart, Romig, Smith, Cunningham. *Fourth Row*—Breon, Hargate, Stavisky, Emmanuel. *Fifth Row*—Polinko, Hummel.

First Row, Left to Right—Fisher, Nicodemus, McElheny, Campbell, Mengle. *Second Row*—Hodge, Lattimer, Engel, Brown, Partridge. *Third Row*—Hart, Romig, Smith, Cunningham. *Fourth Row*—Stevens, Horgath, Stavisky, Emmanuel. *Fifth Row*—Polinko, Spring.

A group of "Probies" at the Williamsport Hospital.

The nurses receive practical experience at the hospital in addition to their medical instruction.

Dr. Yoon instructs the nurses in Anatomy and Physiology.

Nurses

These young women, in beginning their studies in the field of nursing at Williamsport Hospital, have spent many class hours on our campus. We consider them, too, a valuable part of our college community, for they have added another important field of study to those already established at Lycoming.

After they have completed their studies here at Lyco, we will not cease to remember their excursions over to our chemistry and biology labs, particularly during their week of initiations with their ridiculously funny attire.

We all wish to extend to these nursing students our best regards for a successful future in so honorable a profession.

A bomb, maybe???

Can't figure out why they look so sad!

Is he dead?

Trying to study?

Hotdogs, Peanuts, Popcorn . . . !

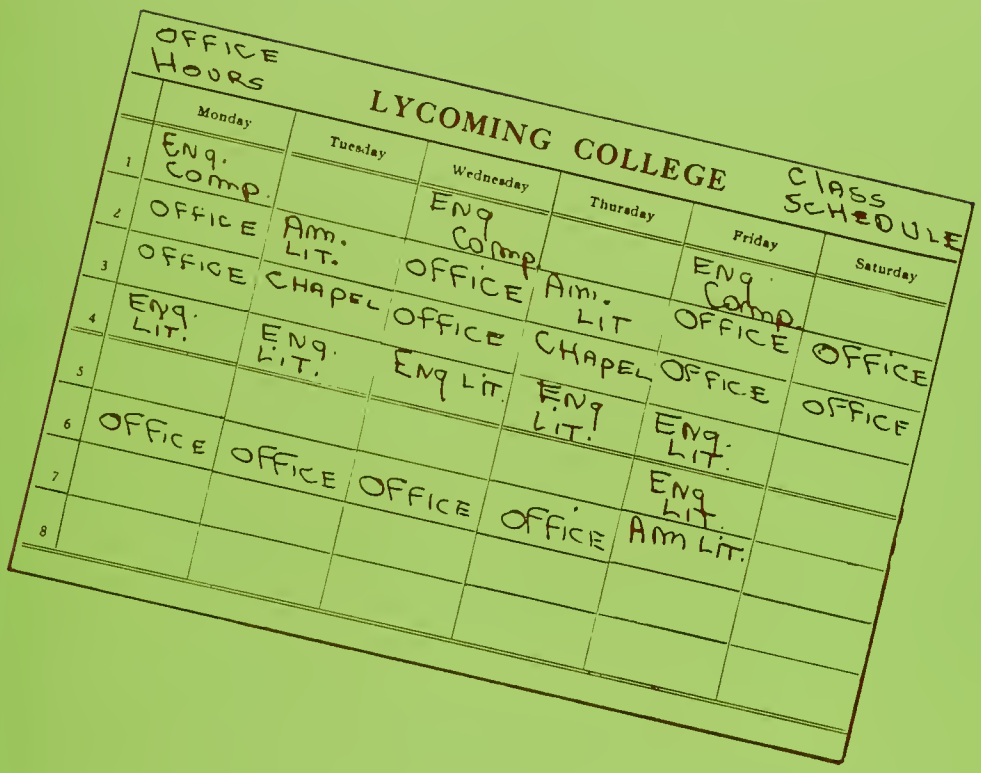

OFFICE HOURS

LYCOMING COLLEGE CLASS SCHEDULE

	Monday	Tuesday	Wednesday	Thursday	Friday	Saturday
1	Eng. Comp.		Eng Comp		Eng. Comp.	
2	OFFICE	Am. Lit.	OFFICE	Am. Lit	OFFICE	OFFICE
3	OFFICE	CHAPEL	OFFICE	CHAPEL	OFFICE	OFFICE
4	Eng. Lit.	Eng. Lit.	Eng Lit.	Eng Lit.	Eng. Lit.	
5					Eng Lit.	
6	OFFICE	OFFICE	OFFICE	OFFICE	Am Lit.	
7						
8						

ADMINISTRATION

MEMBERS OF THE BOARD

ROBERT F. RICH, President of the Board of Directors.

EXECUTIVE COMMITTEE
Paul Gilmore, Judge Charles Scott Williams, Robert F. Rich, Arnold Phipps, Judge Don M. Larrabee, Dr. W. F. Watkins, Dr. D. F. Wertz, Mr. George L. Stearns, II.

DR. D. FREDERICK WERTZ, *President*

To the Class of 1958:

During your college career significant world tides have been moving. Satellites have been launched; inter-continental ballistic missiles have threatened our horizons; contradictory ideologies have battled for the minds of men. As a result, the entire academic process has been called to question.

You are now the product of the American system of education, designed, as it is, to develop free men for responsible leadership in a free society. Whether or not our academic process has achieved its goal will be determined by your contribution to human society.

Lycoming College is proud of you! You are a different group of young men and women from the class of freshmen admitted in 1954. You are responsible men and women.

Good luck and Bon Voyage!

Very sincerely,

D. Frederick Wertz

President

ADMINISTRATIVE STAFF

DAVID G. MOBBERLEY
Academic Dean
B.S., Baldwin Wallace College; M.S., University of Michigan; Ph.D., Iowa State University.

JACK C. BUCKLE
Dean of Students
M.S., Syracuse University; A.B., Juniata College.

G. HEIL GRAMLEY
Registrar
B.S., Albright College; M.A., Bucknell University.

HELEN M. FELIX
Dean of Women
B.S., East Stroudsburg State Teachers College.

HARRY J. CANON
Director of Guidance
A.B., Lycoming College; M.S., The Pennsylvania State University.

R. ANDREW LADY
Assistant to the President and Director of Development
A.B., Lycoming College; M.S., The Pennsylvania State University

KENNETH E. HIMES
Treasurer and Business Manager
B.S., Drexel Institute of Technology; G.S.B., Rutgers University.

OLIVER E. HARRIS
Director of Admissions
A.B., M.S., The Pennsylvania State University.

DONALD G. REMLEY
Director of Placement
A.B., Dickinson College; M.A., Columbia University.

ERIC V. SANDIN
Divisional Director, Humanities
Professor of English
B.S., Wesleyan University; M.A., Columbia University; Ph.D., University of Illinois.

FACULTY

JOHN GAYWOOD LINN
Associate Professor of English
A.B., Hamilton College; M.A., Columbia University; Ph.D., Cornell University.

DELBERT R. GARDNER
Instructor in English
A.B., M.A., Syracuse University.

DIVISION OF HUMANITIES

English
Speech
Language

ELEANOR R. GARNER
Assistant Professor of English
A.B., George Washington University; A.M., George Washington University.

JOHN P. GRAHAM
Assistant Professor of English
Ph.B., Dickinson College; M.Ed., The Pennsylvania State University.

RUSSELL GRAVES
Assistant Professor of Speech
B.F.A., M.F.A., Carnegie Institute of Technology; Ph.D., Florida State University.

RUTH J. KILCHENMANN
Assistant Professor of German
Maturitat Degree, Gymnasium, Bern, Switzerland; The Sorbonne University of Paris, France; University of Bern, Switzerland, Sekundarlehrer Patent Degree; University of Southern California, Ph.D.

JOSEPH R. PECK, II
Instructor in English
A.B., University of Pennsylvania; A.M., University of Florida.

PHILLIP G. GILLETTE
Associate Professor of German and Spanish
A.B., Ohio University; M.A., Columbia University.

ROGER EARLE COGSWELL
Assistant Professor of French
A.B., Sorbonne University, Paris, France; M.A., The Pennsylvania State University.

WILLIAM L. MAXSON
Instructor in Music
B.M., Indiana University.

JAMES W. SHEAFFER
Assistant Professor of Music
B.S., Indiana State Teachers College;
M.S., University of Pennsylvania.

MARY LANDON RUSSELL
Assistant Professor of Organ, Piano
Mus.B., Susquehanna University Conservatory of Music; M.S., The Pennsylvania State University.

WALTER G. McIVER
Associate Professor of Voice
Mus.B., Westminster Choir College;
A.B., Bucknell University.

JOHN W. CHANDLER
Assistant Professor of Art
A.B., St. Anselem's College; M.Ed., Boston University.

Philosophy and Religion

W. ARTHUR FAUS
Assistant Professor of Philosophy
A.B., Dickinson College; S.T.B., Ph.D., Boston University.

PHILIP C. HAMMOND, JR.
Assistant Professor of Religion and Director of Religious Activities
A.B., Brothers College, Drew University; B.D., Drew Theological Seminary; M.A., Yale University; Ph.D., Yale University.

NEALE H. MUCKLOW
Assistant Professor of Philosophy
A.B., Hamilton College.

HOWARD L. RAMSEY
Assistant Professor of Religion
A.B., B.D., Southern Methodist University.

DIVISION OF SOCIAL SCIENCES

History
Political Science
Economics

LORING B. PRIEST
Divisional Director, Social Sciences and Professor of History
Litt.B., Rutgers University; M.A., Ph.D., Harvard University.

THOMAS G. BARNES
Assistant Professor of History
A.B., Harvard University; D.Phil., Oxford University

FRANK B. JACKSON
Assistant Professor of History
B.S., Wittenberg College; M.A., University of Cincinnati; Ph.D., Ohio State University.

MICHAEL M. WARGO
Assistant Professor of History
A.B., Bucknell University; M.A., Bucknell University.

ROBERT H. EWING
Associate Professor of History
A.B., College of Wooster; M.A., University of Michigan.
(Sabbatical leave)

ALAN GEYER
Assistant Professor of Sociology and Political Science
A.B., Ohio Wesleyan University;
S.T.B., Boston University.

HELEN BREESE WEIDMAN
Associate Professor of Political Science
A.B., M.A., Bucknell University;
Ph.D., Syracuse University.

ROBERT W. RABOLD
Assistant Professor of Economics
B.A., The Pennsylvania State University;
M.A., Ph.D., University of Pittsburgh.

DONALD T. KYTE
Assistant Professor of Economics
A.B., Wesleyan University;
A.M., Boston University.

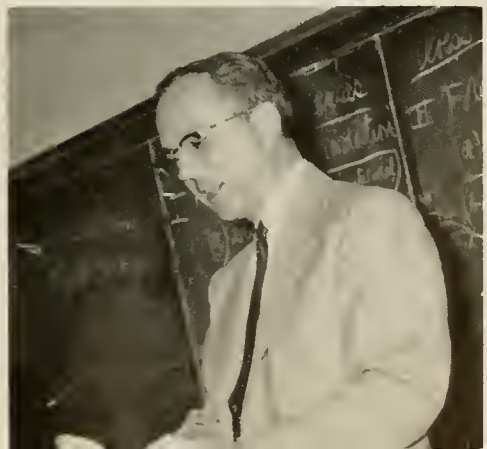

OTTO L. SONDER, JR.
Assistant Professor of Sociology
A.B., American University; A.M., Bucknell University.

J. MILTON SKEATH
Professor of Psychology
A.B., Dickinson College; M.A., University of Pennsylvania; Ph.D., Johns Hopkins University.

Sociology and Psychology

VIRGINIA J. SMITH
Assistant Professor of Psychology
A.B., M.A., Bucknell University.

Watch your step!

Education

LeROY DERR
Professor of Education
A.B., Ursinus College; M.A., Bucknell University; Ed.D., University of Pittsburgh.

What's the joke?

LOIS KELLER HINKEL
Assistant Professor of Education
B.S., Lock Haven State Teachers College; M.S., The Pennsylvania State University.

DIVISION OF NATURAL AND PHYSICAL SCIENCES

Biology
Chemistry
Physics

GEORGE W. HOWE
Associate Professor of Biology
A.B., M.S., Syracuse University; Ph.D., Cornell University.

GEORGE S. SHORTESS
Divisional Director, Natural Sciences and Professor of Biology
A.B., Johns Hopkins University; M.A., Columbia University; Ph.D., Johns Hopkins University.

Wonder what will happen?

CHAI H. YOON
Assistant Professor of Biology
A.B., Doshisha University; A.B., Alma College; Ph.D., Ohio State University.

MABEL K. BAUER
Associate Professor of Chemistry
B.S., Cornell University; M.S., University of Pennsylvania.

ARNOLD J. CURRIER
Professor of Chemistry
A.B., Colgate University; M.S., The Pennsylvania State University; Ph.D., Cornell University.

JOSEPH D. BABCOCK
Associate Professor of Physics
A.B., Dickinson College; M.A., Bucknell University.

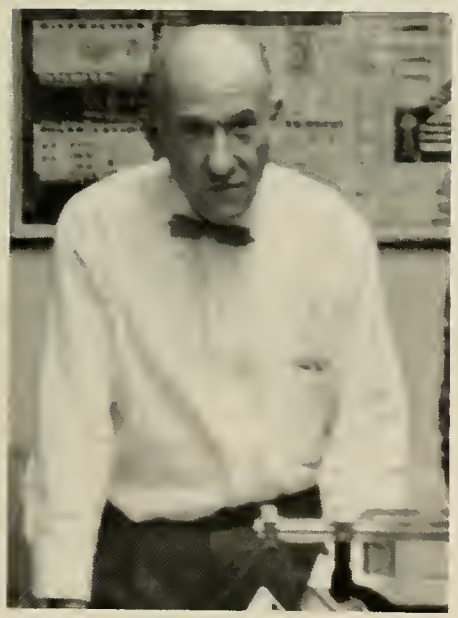

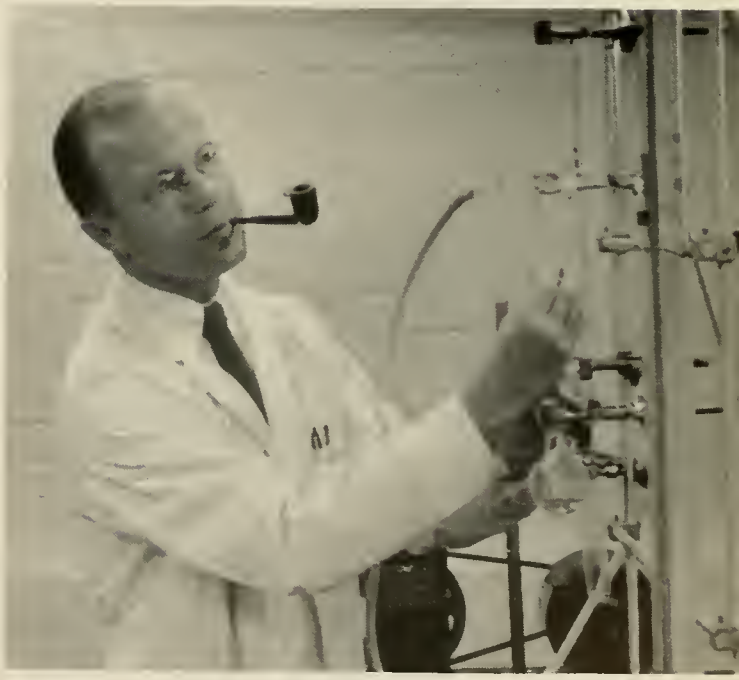

JOHN A. RADSPINNER
Associate Professor of Chemistry
B.S., Richmond College; M.S., Virginia Polytechnic Institute; D.S.C., Carnegie Institute of Technology.

ARMAND J. L. VanBAELEN
Associate Professor of Mathematics
College Communal, Tirlemont, Belgium; B.S., Agric College, Gembloux; M.S., Rutgers University.

THEODORE K. FRUTIGER
Instructor in Mathematics
A.B., Bucknell University.

Well . . . !

FRANCES E. KNIGHTS
Assistant Professor of Mathematics
A.B., M.A., Bucknell University; D.Ed., The Pennsylvania State University

Physical Education

DAVID G. BUSEY
Director of Physical Education and Head Football Coach
B.S., in Physical Education, M.S. in Ed., University of Illinois.

GEORGE LAWTHER
Assistant Professor of Physical Education, Head Basketball Coach
B.S., M.S., The Pennsylvania State University.

SALLY F. VARGO
Instructor in Physical Education
B.S., The Pennsylvania State University.

JOHN G. HOLLENBACK
Acting Divisional Director,
Business Administration,
Assistant Professor of Business Administration
B.S., M.B.A., University of Pennsylvania.

DIVISION OF BUSINESS ADMINISTRATION

WILLIAM L. BRICKER
Assistant Professor of Banking and Finance
A.B., M.A., University of Washington.

So this is what they do in their spare time!

ELIZABETH H. KING
Instructor in Secretarial Science
B.S., in Business Administration, Geneva College.

DON L. LARRABEE
Attorney At Law, Lecturer in Business Law
A.B., Allegheny College; Wharton Graduate School of the University of Pennsylvania and Law School of the University of Pennsylvania.

LEO G. PHILLIPS
Lecturing in Accounting
B.B.A., City College of New York;
C.P.A., Pennsylvania.

C. RUTH SCHENLEY
Assistant Professor of Secretarial Science
A.B., Education, The Pennsylvania State University;
M.A., Bucknell University.

LOGAN A. RICHMOND
Instructor in Business Administration
B.S., Lycoming College.

NON-INSTRUCTIONAL PERSONNEL

Left to Right—Mrs. Myrna Barnes, Mrs. Louise Myers, Miss Ruth Grierson, Mrs. Weltha Kline, Mrs. Nora L. Barlett.

MRS. DOROTHY STREETER
Bookstore Manager

MRS. CARL KEARNS, MRS. D. M. BURKET
College Nurses

WILLIAM H. HARTMAN
College Architect

MRS. FANNY McCLOSKY, *House Director;* MRS. VIVIAN YOUNKIN, *Housekeeper;* MRS. EDNA K. DEITZ, *Assistant to the Dean of Women.*

MARY ANNE CIRAULO, NANCY LEONARD, MRS. HELEN WADLOW, MRS. HELEN McCRACKEN, MRS. ANNE LAWTHER, *College Secretaries.*

MRS. MARTHA GRAMLEY, *Secretary to the Registrar;* MRS. BESSIE WHITE, *Recorder.*

DANIEL F. FULTZ
Assistant to the Business Manager

NELLIE F. GORGAS
Secretary to the President

MRS. GAIL BUESCHER, CLARA FRITSCHE, *Treasurer's Office.*

LYCOMING COLLEGE
SEASON TICKET
1957 - 1958
GOOD for ADMISSION
to EVENT NUMBER
11
WHEN PRESENTED WITH
BOOK No. 000955
Subject to Conditions Named on Cover
NOT GOOD IF DETACHED

ACTIVITIES

STUDENT GOVERNING BODIES

First Row, Left to Right—Van Zanten, Rupp, Strausser, Reimold, Raleigh, Felix. *Second Row*—Cohick, Taylor, McComus, Coup, Layton, Johnson, Potter, Bastian. *Third Row*—Habel, Kayler, Raudabaugh, Wall, Kuczma, Hutchinson, Nerzig, Garret, Arthur.

STUDENT GOVERNMENT ASSOCIATION

Above all other campus organizations, the Student Council serves as the most outstanding, for it is the central governing force of students at Lycoming. Those of our classmates who are a part of this active group have been elected by us to provide us with a full, student-orientated campus life.

With this purpose in mind, they have successfully sponsored so many of our campus activities. Homecoming week-end, many informal dances, and the campus Christmas decorations are just a few of their endeavors.

Another important part of their duties is to see that student problems are settled quickly and effectively. With the help of administrative advisers, they have done this job well. They also serve in guiding other campus organizations in their programs throughout the year.

Certainly, all of us on campus owe our thanks to these forward-looking students who make up the council. Their hours spent together in meetings has meant work added to the progress of the school.

First Row, Left to Right—Shaeffer, Wall, Arthur, Faus, Felix, Knights, Quigg, Handly, Sheriff, Hammond.
Second Row—Bryce, Bouer, Wertz, Poulliott, Harpster, Carson.

RELIGIOUS LIFE COUNCIL ASSEMBLY COMMITTEE

Left to Right—Hart, Chandler, Simons, Jones, Armstrong.

Women's Dorm Council

First Row, Left to Right—Bartholomew, Williamson, Strausser, Potter. *Second Row*—Hale, Mines, Robinson.

Men's Dorm Council

First Row, Left to Right—Howes, Smarkusky, Phillips, Norris. *Second Row*—Thomas, Kuczma, Kaplanes, Meade.

Day Council

First Row, Left to Right—Burrows, Quigg, Harper. *Second Row*—Keliher, Applegate.

INTER-FRATERNITY COUNCIL

First Row, Left to Right—Rupp, Troisi, Fiorella. *Second Row*—Kauffman, Stiner, Smith, Habel, McCormick, Ratner. *Absent*—Smith, William, Reimold.

ASSOCIATED WOMEN'S STUDENTS

OFFICERS—*First Row, Left to Right* —Gillette, Williamson. *Second Row* —Gavitt, Curtis, Yeager.

First Row, Left to Right—Meadows, McGraw, Worth, Heumann, Lay. *Second Row*—Moskiwitz, Stearn, Troisi, Cestone, Felderstein. *Third Row*—Norris, Hart, Ratner, Teitrick.

Alpha Gamma Upsilon

NU CHAPTER

Alpha Gamma Upsilon National Fraternity was founded at Fort Wayne, Indiana, in 1922. Nu Chapter was chartered at Lycoming College April 21, 1951, but was first organized in 1950 as Beta Kappa Upsilon, with the express purpose of becoming a chapter of AGU. Nu Chapter has the distinction of being the first eastern chapter of the primarily mid-western organization. The brothers of AGU work together to produce men of character and ability who hold high the ideals of brotherhood, democracy, and service to the college and the community. The many and varied activities of Nu Chapter are climaxed each year by a Spring Formal Banquet and Ball. The fraternity is presently located in their new house on Franklin Street where the brothers hope to expand even more than they have in the past.

OFFICERS

President	Stuart Felderstein
Vice-President	James McCormick
Secretary	Robert Lay
Treasurer	Robert Haas

BROTHERS

Norman Medow	Bob Hart	John Teitrick
Richard Ratner	Dick Norris	Hank Codd
Howie Worth	Sandy Heumann	Mel Moskowitz
Thomas Cestone	Jim Troisi	Sam Speidel
Samuel Stern	Gerry Golden	Leo Calistri
Norman McGraw		George Wheaton

OFFICERS

Consul	Don Bohensky
Senior Tribune	John Honish
Secretary	Bard Rupp
Propraetor	Don Habel

BROTHERS

Don Behensky	Ed Anderson	Clem Pomi
John Honish	Bill Demeno	Bill Price
Hank Van Zanten	Bud Denny	Dick Raudabaugh
Dave Himes	Noel Faddis	Sparky Sachette
Bard Rupp	Rick Koch	Frank Sullivan
John Boettger	John Maiolo	Willis Thompson
Don Habel	Bob Martz	Jim Wolyniec
Ron Kitt	Jay McCormick	Barry Yerger
Charlie Bonadio	Ken McDaniel	Don Zeigler

First Row, Left to Right—Himes, VanZanten, Bohensky, Honish, Rupp. *Second Row*—Kitt, DeMino, Williams, Raybold, Boetoger, Faddis, Bonodio, McCormick, Raudabaugh, Habel, Koch.

Kappa Delta Rho

PSI CHAPTER

Another member of our fine group of social fraternities, Kappa Delta Rho shows, throughout the school year, the spirit of progress so important to our growing campus. Being very active as a group, they have shown excellence in intramural sports competition and sponsorship of social functions, always displaying a general feeling of interest in Lycoming College life. So, too, have individual brothers given their services as loyal and interested members of our campus.

This Bennett Street fraternity has upheld the tradition of loyalty to their brothers and has extended it to their fellow students. We are grateful to the brothers of Psi Chapter for the large part they have taken toward making Lycoming a progressive, worth-while community.

First Row, Left to Right—Reimold, Dingler, Horn, Klapp. *Second Row*—Humes, Stewart, Smith, Wallace, Flick, Gould, Coup. *Third Row*—Alt, Lloyd, Martin, Mase, Poust. Koneff, Pfadenhauer, Lacisky, Gers, Curtis, Stock, Lowell.

Lambda Chi Alpha

IOTA BETA CHAPTER

With the end of the 1957-58 scholastic year, the brothers of Lambda Chi Alpha say good-bye with a great deal of reluctance. This year has been a good one—socially, scholastically, and athletically. It has given us memories which we will never forget. The winning of the trophy for the best Homecoming display early in the year set the pattern for many triumphs which were to follow. The local Iota Beta Chapter is a member of the largest social fraternity. Lambda Chi has one hundred and forty-eight chapters in the United States and Canada. The supreme goal of the fraternity is to contribute to the attainment of truth, justice, and the well-being of humanity in the largest measure possible. The brothers wish these members of our fraternity who are graduating much success in their chosen fields and hope that, although leaving Lycoming College, they will not forget the joy and brotherhood that was theirs in the years they were here.

OFFICERS

President	Lewis Dingler
Vice-President	Fritz Horn
Secretary	Robert Gould
Treasurer	Marvin Klapp

BROTHERS

Lewis Dingler
Fritz Horn
Bob Glunk
Marvin Klapp
Jerold Pfadenhauer
Richard Reimold
Bill Smith
Norman Fritz
Ken Mase
Don Flick
John Wallace
Dick Lloyd
Bill Shooter
Don Koneff
George Alt
Ralph Gers
Lynn Poust
Robert Curtis
George Laciskey
Carl Martin
Arlen Benscotter
William Corson
Jack Eyer
Bob Gould
Billy Chitwood
Paul Motta
Bill Humes
Dick Kaluza
James Sughrue
Karl Stock
Lee Lowell
Dale Anderson
Habe Raebuck
Raymond Morris

OFFICERS

Sage	Clifford Smith
First Counselor	George Nichols
Second Counselor	Raymond Ross
Third Counselor	Robert Bender
Fourth Counselor	Robert Vollriede
Hearld	John Simons

BROTHERS

Ray Ross
Bill Fiorella
Fritz Buehler
Cliff Smith
Bob Bender
John Simons
Al Himes
Bob Hoover
Cass Gienic
Jack Luhr

Charles Phillips
Bob Rundle
Nelson Hertzler
Marc Achenbach
Rollin Price
Jim Conrad
Bob Vollriede
Jack Ernest
Karl Lambmesser
Wayne Bohn
Floyd Roller

Stu McMinn
Warren Searfoss
Andy Gross
Carl Kearns
Charles Springman
George Nichols
Charles Phillips
Don Grier
Jim Bragonier
Jim Egan

First Row, Left to Right—Ross, Fiorella, Buehler, Smith, Bender, Simons, Himes. *Second Row*—Hoover, Geinic, Luhr, Phillips, Rundle, Hertzler, Achenbach, Price, Conrad. *Third Row*—Vollriede, Ernest, Landmesser, Bohn, Roller, McMinn, Searfoss, Gross, Kearns, Springman, Nichols, Phillips, Grier, Searfoss, Bragonier, Egan.

Sigma Pi

BETA LAMBDA CHAPTER

The Beta Lambda Chapter of the Sigma Pi Fraternity was founded in 1953. Since then, our achievements on campus have elevated us to a position of respect. Each year Beta Lambda Chapter sponsors the Orchid Ball, Founder's Day Banquet, and the annual all-college Christmas dance, the Chrystal Ball. This year our queen, Miss Kay Squires, was chosen Homecoming Queen. Our fraternity house, located on Franklin Street has given us much joy and pride. Sigma Pi was founded to establish a brotherhood of and for the college; to advance the cause of education; to promote scholarship and literary culture; to raise the standard or morality and develop the character of men; to encourage chivalry and to diffuse culture. Those of us who are remaining wish to the graduating brothers our congratulations and hope that they may enjoy good luck and success in the future. We hope, however, that they will remember the precious memories gathered at Lycoming and the brotherhood which existed in Sigma Pi.

First Row, Left to Right—Polcyn, Bryce, Coffield Hardin, Eisenhart, Kauffman. *Second Row*—Hemrick, Hammell, Steiner, Peterson, Garrett, J. Williams, Peterson, Briess, Karschner, Nye. *Third Row*—Gillette, Whitely, Slingerland, Hoffman, Connors, Moran, Hindmarch, Mansfield, Carter, Kerschner, Kohlhaas, C. Jones. *Fourth Row*—Armstrong, W. Jones, Powell, Arthur, Yawger, C. Williams, W. Simons, F. Stauffer.

Theta Chi

EPSILON BETA CHAPTER

Theta Chi, the oldest national fraternity represented on our campus, is the most recent to be established locally. Since being founded on Lycoming College campus in 1955, Theta Chi has grown in strength and numbers. In social affairs, on the athletic field, and in the classroom, Theta Chi has compiled an enviable record. The brothers of the Epsilon Beta Chapter each year sponsor the "Kick-Off" Dance. This year we moved into our new quarters in Bradley Hall which are quite spacious and comfortable. This year of 1957-58 was a highly successful one for the brothers. In their constant striving for the betterment of Lycoming College the brothers of Theta Chi undoubtedly reached a new high this year.

OFFICERS

President	William Hardin
Vice-President	Robert Coffield
Secretary	Larry Eisenhart
Treasurer	Rex Bryce
Pledge Marshal	William Hoffman

BROTHERS

William Hardin
Robert Coffield
Larry Eisenhart
Rex Bryce
Bill Hoffman
Ken Polcyn
Bill Kaufmann
Don Hemrick
Gene Hammel
Dave Steiner
Charles Peterson
Robert Garrett

James Williams
John Peterson
Roger Briess
Dick Karschner
Jim Nye
Dan Whitley
Roland Slingerland
John Hoffman
Pete Connors
John Moran
Don Hindmarch

Don Mansfield
Sherwood Carter, Jr.
Dick Kerschner
Don Kohlhaas
Clarence Jones
Jack Armstrong
Jim Powell
Ken Arthur
Bryce Yawger
Curtis Williams
Bill Simons
Floyd Stauffer

HONORARY FRATERNITIES

Along with the very active social fraternities on the campus, we have several honorary fraternities whose membership indicates a keen interest in the fraternity and its particular field.

Phi Alpha Theta is a national honorary history society of which we are very proud to have a chapter on our campus. Those who belong are dedicated to the study of history and its application to the world and its current problems. Membership is restricted to those students who have shown high scholastic excellence.

Those whose interest in dramatics goes beyond occasional work in school plays find their hard work rewarded by membership in Alpha Psi Omega. These students feel genuine enjoyment in developing the difficult-to-master skill of acting.

Kappa Kappa Psi and Tau Beta Sigma combine their membership from the Lycoming College Band. These fellows and girls have added so much to our campus with their spirited music.

PHI ALPHA THETA

Honorary History Fraternity

First Row, Left to Right—Frutiger, Wheeler, Neilson, Hunsinger, Albert, Congdon, Williamson.
Second Row—Jackson, Probst, Stahl, Ulrich, Miller, Miller, Jr., Carlyon, Horn.

ALPHA PSI OMEGA

Dramatic Fraternity

First Row, Left to Right—Carlyon, Poulliott. *Second Row*—Groner. *Third Row*—Rinehei-mer, Stiner.

KAPPA KAPPA PSI

Band Fraternity

First Row, Left to Right—Hindmarch, Maxim, Yearick, Mairs. *Second Row*—Peckham, Schenley, Hunsinger, King, Benway.

TAU BETA SIGMA

Band Sorority

First Row, Left to Right—Wolley, Stebner. *Second Row*—Ciraulo, McElvey, Shempp, Hale, Taylor.

RELIGIOUS ORGANIZATIONS

First Row, Left to Right—Stiner, Arndsm, Hoffman, Daley, Campbell. *Second Row*—Oucker, Crun, Scheaffer, Mengle, Judd. *Third Row*—Layton, Brown, Howe, Hummel. *Fourth Row*—Jones, Simler, Kline, Congdon. *Fifth Row*—Elliott, Coup. *Standing*—Carty, Cramsey, McMinn, Wright, Torbert, Whyland, Carlyon.

Methodist Student Movement

This club strives to promote fellowship among Methodist students on campus and to provide them with a denominational program which ties in with the state organization. Meetings are held each Sunday evening in the Pine Street Methodist Church. Their weekly meetings include worship, recreation, and refreshments.

First Row, Left to Right—Carty, Carlyon, Jones, Whyland, Cramsey. *Second Row*—Howe, Wright, Campbell, Mengle, McMinn. *Third Row*—Congdon, Daley, Torbert, Hummel. *Fourth Row*—Stiner.

John Wesley Club

The purpose of this club is to blend members of the Methodist Church in a oneness of fellowship in Christ, to help each member to prepare for future work, and to be a Christian influence to fellow students. Meetings are held twice a month and consist of a student worship service followed by a guest speaker.

Lutheran Club

The Lutheran Students' Association was organized to give Lutheran students on campus a common interest with others of their religious faith. The local group is affiliated with the Lutheran Students' Association of America. Meetings were held semi-monthly and consisted of various social activities, outside speakers, and religious discussions.

First Row, Left to Right—B. Klees, Shuman, Bohr, Holler, Bosch.
Second Row—Shempp, Mayers, Duck, Kropp, Harbott, Spaneth, W. Klees, Sharp.

Newman Club

The Newman Club was formed under the director of Father Zemaitas and the faculty adviser, Mr. Richmond. Prominent Catholic clergymen and laymen gave talks to help members understand their faith more fully. At the end of each meeting, a question and discussion period was held. They discussed problems relative to their faith. Projects of the club for the year included a Communion breakfast and a spring dance.

First Row, Left to Right—Hydock, Marrone, Bohinsly, Poulliott, Huthinson, Zemaitas, Richmond, Cenerazzo. *Second Row*—Turzanski, Motta, Keliher, Donne, Brunner, Burrows, Fisher, Zapolski, Cheatle, Polenco. *Third Row*—Keller, Soroka, DelBono, F. Agnello, Resceski, Polycyn, Bonfatto, Fred Agnello, Berry, Okcewege.

First Row, Left to Right—Eiselman, Merritt, Bice, Gates, Miles, Diplock.
Second Row—Ostlund, Neilson, Barnes, Hammond.

Canterbury Club

This organization was formed for the members of the Episcopal Church among the student body. The meetings are held twice a month at the Christ Episcopal Church and provide opportunity for instructive and social fellowship.

CLASS-AFFILIATED

Left to Right—Sachette, Gillette, Good, Perry, Kilchemann, Carty, Leta, Gillette, Stiner.

Spanish Club

The purpose of this club is to familiarize students with Spanish life and culture. The ultimate end being a better appreciation of the language itself. Under the advisership of Mr. Gillette, the members heard guest speakers, held discussions, and viewed films.

First Row, Left to Right—Wilt, Cyphers, Phillips, Staib, Horbat, Spaneth, Benary, Jones. *Second Row*—Klees, Jones, Williamson, Currier, Leutze.

Pre-Engineers Club

The Engineers Club is in its second year on the Lycoming campus. Under the expert advisership of Dr. Currier, semi-monthly meetings are held. Guest speakers and films explain and demonstrate the many fields of engineering. Recent strides in the engineering profession make this club a "must" for those whose future lies in this field.

First Row, Left to Right—McGee, Luft, Shelley. *Second Row*—Courtney, Auker, Kline, Yeager, Bauer. *Third Row*—Smith, Mengle, Thomas, Boyd, Sklarsky, McLaurin. *Fourth Row*—Horvack, Clark, Penno, Wren, Schenley, Cook. *Fifth Row*—Campbell, Shelski, Harpster, Hydock, Coup, Ostrander. *Sixth Row*—Sharar, Bernardi, Smith, Spring, Brouse, Polinki, Partridge. *Seventh Row*—Whittaker, Willard.

Pre-Medical Society

The Pre-Medical Club is made up of those students intending to enter the professions of medicine, dentistry, medical technology, and medical secretary. Guest speakers, films, and visits to nearby institutions constitute a major part of its activities. This year, activities in Danville and Philadelphia provided interesting experiences for society members.

ORGANIZATIONS

German Club

The German Club is organized to give students of the language a better knowledge of the country, its culture, its philosophy, and its people. Under the advisership of Mrs. Kilchenmann, the club has had an interesting and varied program for the year.

First Row, Left to Right—Bell, Vollreide, Kilchemann, Lowell, Simons, Geiger. *Second Row*—Whyland, Elliott, Ostland, Delgavis, Jeffers. *Third Row*—Wright, Congdon, Deardoff. *Fourth Row*—McElvey, Axeman, Dills, Burns.

Business Club

The Business Club provides amply opportunity for the discussion of problems and other points of interest to those whose major field of study is in the field of business and secretarial sciences. Guest speakers, films, and the visits to local business establishments are designed to assist the members to adjust to the vast world of business and industry.

First Row, Left to Right—Hoover, Cheatle, Thomas, Hollenback. *Second Row*—Mase, Klapp, Slocum, Reese, Smarkusky. *Third Row*—Bohensky, Hart, Johnson, Martin. *Fourth Row*—Wilson, McMinn, Springman, Pontician.

S. E. A. of P.

SEAP gives the future teachers an insight into the field of teaching and a better understanding of that profession. Discussions of its various problems and the phases of education are provided through films and speakers. Each prospective teacher receives current information by which he or she can be reminded of the changing techniques of the teaching profession.

First Row, Left to Right—Hagenbok, Thomas, Daley, Gavitt, Miller, Merle. *Second Row*—Derr, Pauling, Nichols, Hinkle.

PUBLICATIONS

The ARROW

Editor-in-Chief	Rebecca Waltz
Business Manager	Robert Haas
Editorial Adviser	John Chandler
Business Adviser	Logan Richmond

The Editor . . .

Jack Armstrong, *Sports Editor*

ASSISTANTS

Dan Whitley, *Sports Writer;* Pete Connors, *Advertising;* Jan Turzanski, *Assistant Photographer;* Lida Bastian, *Girls' Sports.*

Barb Reed, Dixie Kupp, Mary Johnson
Typists

Joe Brungard, *Photographic Editor*

Cover Design—Keigh Cronauer

Assistant Editor	Richard Stahl
Sports Editor	Jack Armstrong
Activities Editor	Rosemary Cheatle
Faculty Editor	Ellen Cenerazzo
Senior Editor	Raydel Goldsboro
Literary Editor	Joy Williamson
Photographic Editor	Joseph Brungard
Fraternity Editor	Roger Briess

Ellen Cenerazzo, Joy Williamson,
Rosemary Cheatle, Raydel Goldsboro

Dick Stahl, *Assistant Editor*

Mr. Chandler

Horn, Straub, Whyland, Thompson, Martin, Klapp, Meelan.

Co-Editors - Fritz Horn, Jack Meelan
Business Manager - Jack Straub

The BELL

The Bell is the campus newspaper. Under the editorship of Fritz Horn and Jack Meelan, they got rolling in December. It is the weekly publication which serves the purpose of acquainting students of what is happening around campus. Heard from "Within the Bell," by Ging Gong, is one of the most popular features of the paper. This portion gives the lighter side about campus life. "News From the Greeks" is another much-read spot. Coming events can be announced through the club bulletins or a complete write-up. Even though the newspaper got a late start, it turned out to be a welcome sight when it made its initial appearance.

Saturday morning breakfast and Campus Chatter!

CAMPUS CHATTER

In conjunction with station WLYC, the Lycoming College Radio Club presents a weekly radio program called Campus Chatter. This time on the air is used to acquaint the people of Williamsport with life on the Hilltop Campus. The weekly broadcast details coming events, as well as current happenings on the campus. The entire broadcast is moderated and presented by the students upon supervision of the local station. One of the program's most enjoyable features is the spinning of the most popular song of the week. A campus disc jockey is in charge of this feature.

Affiliated with Campus Chatter, the Radio Club has as its objective an occasion to give students, whose interests lie in the field of radio, an opportunity to develop their ideas through practical experience.

First Row, Left to Right—Benway, Day, Carlyon, Smarkusky. *Second Row*—Cramsey, Jones, Moore, Glenn, Mase, Wall.

Musical Organizations

A CAPELLA CHOIR

WALTER G. McIVER, *Director*

First Row, Left to Right—Hoffman, Thompson, Walley, Neff, Cyphers, Worley, Goldsboro, Perry, Hale. *Second Row*—Penno, Ernest, Torbert, Layton, Laus, Frehn, McComas, Waddell, Stenger, Waltz. *Third Row*—Ahn, Hindmarch, Poulliott, Spaneth, Sharp, Todd, Mairs, King, Peckham, Yearick, McCourt. *Fourth Row*—Willard, Boocks, Payton, Kibbey, Koch, Harpster, Swarthwood, Bower, Probst, Warrington, Kuczma.

Lycoming Singers performing at the Williamsport Hospital.

First Row, Left to Right—Frehn, Walley, McIver, Goldsboro, Thompson, Neff. *Second Row*—Waltz, Hindmarch, Mairs, Waddell, Todd. *Third Row*—Yearick, Williard, Koch, Bower.

The Lycoming College a Capella Choir which operates under the leadership of Mr. McIver is perhaps the most outstanding organization on campus. The members rehearse with enthusiasm and perform like professionals. Their voices afford a great deal of pleasure on campus and in chapel. They are often invited to sing at civic, church, and patriotic organizations in the community. Combining their talents with those of the Williamsport Civic Choir, Handel's Messiah was performed this year. Wherever the choir appears, their performance is well appreciated.

Lycoming has been expanding for the last couple of years. The choir, too has added prestige to their honor—they created another "first"! On July 5, 1957 the choir embarked for a concert tour of England—this makes them the first campus organization to have left the country. They crossed the ocean by chartered plane and arrived at Manchester where they were welcomed by a youth group who held a social for them that evening. Plans for the trip were well-laid. From the time they were officially greeted by the mayor of Southport until the choir completed their twenty-eight concerts, all went well.

Of particular interest were the concerts at Victoria Hall and Carlisle Central Hall performed during the first week of the tour. Later, they visited the birthplace of John and Charles Wesley, a place holding much appeal for them. Days were set aside to visit Lincoln Guild Hall, Stratford-on-Avon, and Oxford. The tour was completed in the south of England with appearances at Plymouth and Weymouth. Then, they spent five glorious days in London relaxing and sightseeing.

Saturday, August 3, found the choir homeward bound on the S. S. Castel Felice, safe in the assurance of Mission Accomplished; a job well-done! Everywhere, everyone had treated them royally. Reports coming home proved that these ambassadors of good-will were well selected. They have been tested by time; their skills have been proved. The a Capella Choir is indeed an asset to the college.

SOME SIGHTS WE SAW . . .

We took off from Idlewild . . .

i. e. "Welcome to God's Country!"

Picadilly Circus in London, of course!

Trafalgar Square in London—our trysting place.

We waited for the Changing of the Guard.

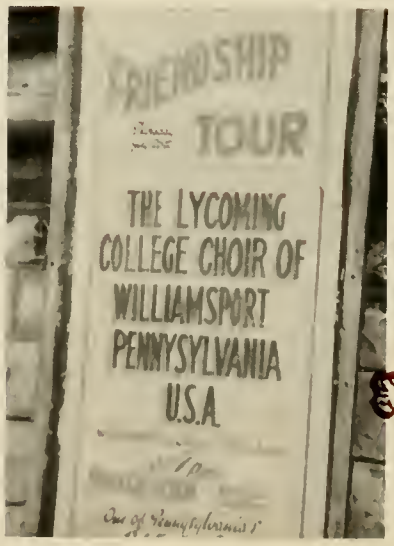

How do you like that sign?

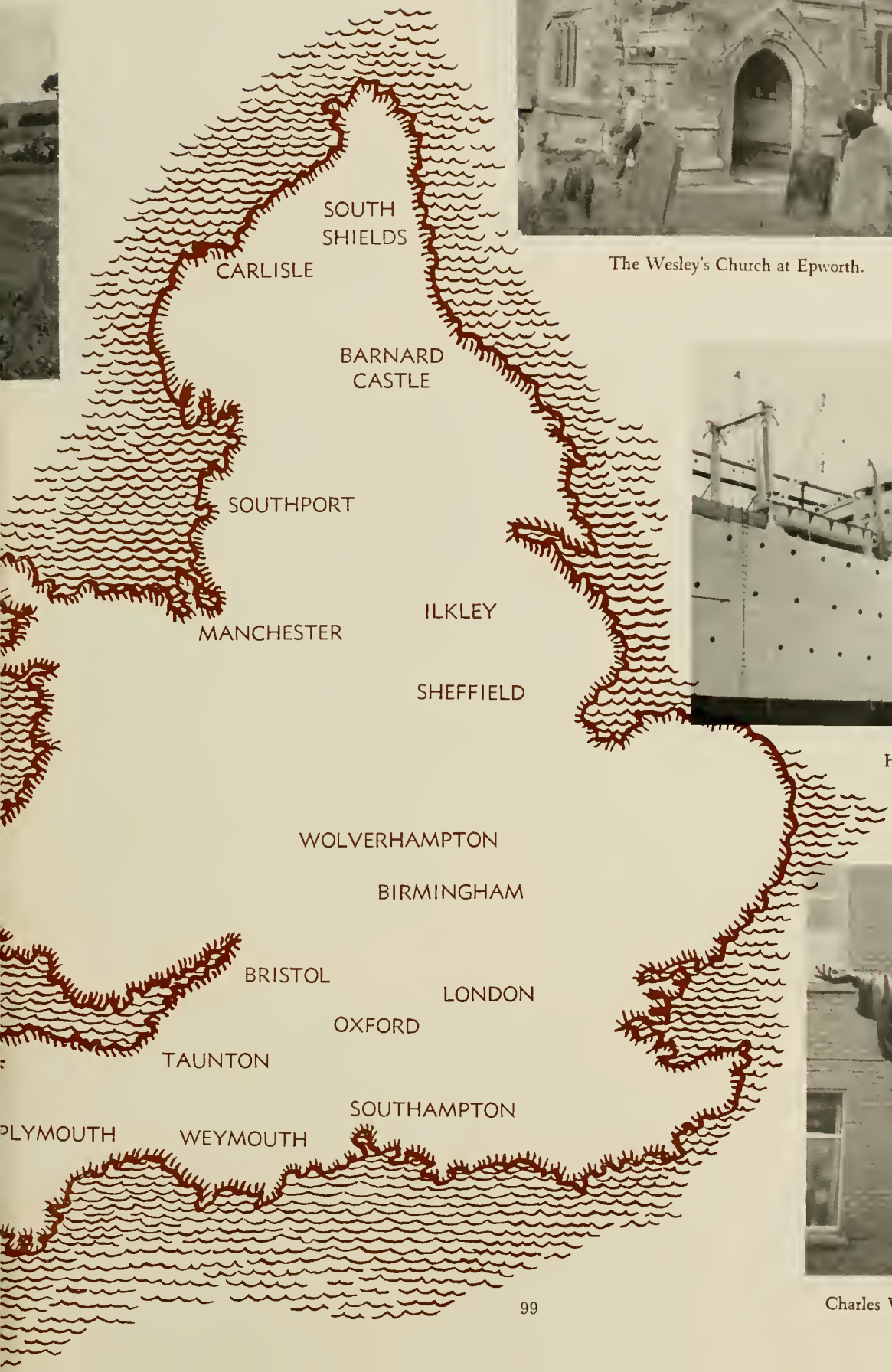

The Wesley's Church at Epworth.

Homeward Bound!

Charles Wesley in Bristol.

INSTRUMENTAL

One of the fastest growing organizations on campus is our College band. Under the direction of Mr. Maxim, the band has been performing at many functions—football, and basketball games, in particular. This year we saw them perform intricate routines—their Homecoming entertainment being particularly skillful. Every Thursday, following chapel, we heard them rehearsing. Finally, in the spring, they performed for the entire student body during Assembly. We are proud of our band, and hope to hear more and more from them.

The Band

First Row, Left to Right—Bennett, McElvey, Hale, Wolley, Edwards. *Second Row*—Benscoter, Partridge, Hunsinger, Menscinski, Stebner, Maxim, Hartman, Ostrander, Taylor, Goldsboro, Kemrer. *Third Row*—Peckham, Yearick, Shempp, King, Yawers, Benway, Mairs, McDowell, Thompson, Burns, Polenco, Ernest, Hydock, Corson, Kaley, Kossove, Hindmarch, Berry.

Dance Band

First Row, Left to Right—Kaley, Corson, Mairs, Yearick. *Second Row*—Hunsinger, Benscotter, Berry. *Third Row*—Stebner, Burns.

The senior class found the band members to be their best and most regular customers.

Mr. William Maxim, director. "Surely you know what that note is!"

Oh, well, it's time for the band anyway!

Anyone ever try to study while the band is rehearsing?

Remember the time the bus broke down?

First Row, Left to Right—Miller, Grier, Manley, Moortgat, Probst, Waltz, White, Gillette, Ault, Zia. *Second Row*—Spenler, Eshelman, Wright, Bauer, Turzanski, Koetznev, Sherman, Soyster, Gaynor, Benary, Stahl, Miller, Hunsinger, Barnes.

INTERNATIONAL RELATIONS CLUB

The adviser, Dr. Barnes, pictured here in his Oxford robes, brings interesting sidelights to the meetings.

The International Relations Club has been organized with the purpose in mind that knowledge of not only this country, but also of foreign countries, is necessary to insure the student's success. A varied program, including seminars, panel discussions, films, and guest speakers are popular features on the agenda. This year, a series of films starring the British actor, Alec Guiness, were presented. Any current event and its relationship to our "American Way of Life" becomes a major topic for discussion. Highlighting the program is a trip to New York and the United Nations, each year. Later, delegates are sent to the Mid-Atlantic Model United Nations meetings. At this assembly, college students and their advisers conduct a model United Nations discussing and debating the current questions. They use the same procedures as the United Nations in New York. This year, the event was held March 27, 28, and 29 at Wilkes College.

Have one!

Just waiting
for the clothes to dry.

Could Pepsi do this?

Note the little man
on top the tower.

We're not sure what they're doing!

Lycoming College

1957-58

ATHLETIC PROGRAM

ATHLETIC DIRECTOR Dave Busey

BASKETBALL
FOOTBALL
WRESTLING
SOCCER
SWIMMING
GOLF
BASEBALL
TENNIS

SPORTS

Football at Lycoming

First Row, Left to Right—Grier, Smith, Reimold, Capt. Kaluza, Joe, Receski, Motta, Bohn, T. Agnello, McCormick. *Second Row*—Mnick, Rabuck, Worth, Enigk, McGraw, Kisthardt, Himes, Williams, Polcyn. *Third Row*—Cochran, Bohensky, King, James, E. Boyer, Richardson, Okatkewicz, Bertoletti, Cox. *Fourth Row*—Starr, Thompson, Rudy, Miller, Markle, Taylor, Martz. *Fifth Row*—Seroka, W. Boyer, DelBono, F. Agnello.

SCORES

Lycoming	40	Dickinson	6
Lycoming	34	Moravian	13
Lycoming	13	Wilkes	7
Lycoming	0	Albright	0
Lycoming	13	PMC	7
Lycoming	7	Lock Haven	21
Lycoming	21	Geneva	19

Coach Busey

Coach Myers

Coach Green

Coach Whitehill

Lycoming College opened its season for 1957 with an eight-game schedule that was reduced to seven when the flu bug cancelled an assignment against Juniata in Huntingdon (at least Juniata can claim that excuse to be as good as any).

The Warriors started off their season with a 38 man squad which went to Camp Kline for a rugged 10 day training session. Hard workouts were the order of the day at the camp. A few slam-bang scrimmages weren't scarce, either! There were 22 letter winners on the squad, which provided Coaches Busey, Whitehill, Green, and Myers with a sound backbone for an efficient eleven. There were only five seniors on the squad—Kaluza, Polcyn, Himes, Cleaver, and Reimold.

Lycoming coaches, players, and fans were pleased because for the first time in its history the Warriors were listed among the best of the rest by a weekly magazine—as a top grid college. As the season advanced, we found this magazine wasn't far wrong as the Warriors wound up a terrific season with 5 wins, 1 tie, and 1 loss.

During their heated football schedule the Warriors were constantly plagued by injuries which took starting players from their roster. At the peak of the season they were also severely handicapped by the flu bug. They persisted, however, and consequently were rated as being 21st in competition for the Lambert Cup, emblematic of the small college football championship in the east. The only Lyco opponent rated above the Warriors was Juniata in 10th place.

The Warriors had many outstanding players for their 1957 season but none stood out more prominently than end Ken Polcyn and tackle Red White. Ken Polcyn played end for 4 years on the Lyco team and was named to the 1957 All-American team for Methodist-related colleges. He was also named to the District 3 National Association of Intercollegiate Athletics All-Star Team, and received honorable mention on the Associated Press All-Pennsylvania team. Ken is from South Williamsport and is a brother of Theta Chi.

Red White was also named to the 1957 District 3 National Association of Intercollegiate Athletics All-Star Team. Red is a junior from Lewistown and is generally regarded as one of the best small-college linemen in Pennsylvania.

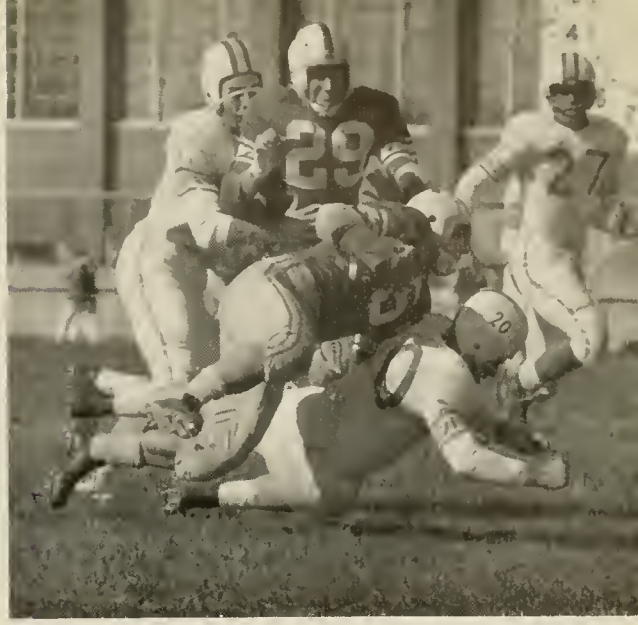

Bohn (20) throwing a body block in the Albright game.

Polcyn blocking the extra point in the Dickinson game.

Ken Polcyn—First Team All-American All-Methodist; First All-State NAIA; All-State AP; Honorable Mention UP All-State; Honorable Mention.

Frank Agnello—Guard; Second NAIA All-State; Third Team, All-Methodist All-American; Honorable Mention All-State UP; Honorable Mention Little All-American AP.

Red White
First All-State NAIA

Dick Kaluza
Team Captain

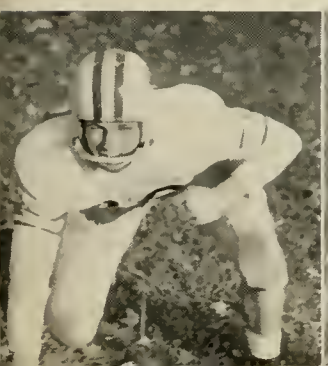

WARRIORS VS. DICKINSON

Lycoming College, in rolling up a half-dozen touchdowns, displayed a very successful aerial offense with a strong efficient ground attack to expertly snow Dickinson College 40-6 before a home crowd of 2,500 fans. This was the season opener for both teams.

The Warriors clicked through the air and on the ground against Dickinson beating them for the second year in a row. Of the six touchdowns three were scored on passes—each thrown by a different quarterback.

Tip Agnello number-one quarterback, directed most of the attack and threw a two-yard scoring pass to John Grier besides scoring once himself on a one-yard quarterback sneak. Paul Motta, understudy to Agnello, whipped a 47-yard TD pass to Jim Miller. Ike Williams, a freshman prospect, tossed a 33-yard pass to Joe Mnick.

Walt Boyer, with his flashy speed, played as well as fullback John Joe, who drew lots of applause from the crowd. End Ken Polcyn played his usual good game. The Warriors line was highly applauded by their efficient backs.

Polcyn (80) and Grier (21) downing PMC.

PRETZEL BOWL

Lycoming College played Albright College at Reading, Pennsylvania, in the seventh annual Pretzel Bowl game before an estimated crowd of 6,000. The final score was a 0-0 tie.

The game was mostly a defensive one, with both teams lines showing up well against each others offensive attacks. Scoring chances were hindered throughout the game by constant penalties, pass interceptions, and fumbles. The Warriors were particularly frustrated by their penalties.

Ken Polcyn played his usual game of dynamic football, and added another blocked punt to his already fabulous list. For his outstanding playing, Ken received an outstanding player award.

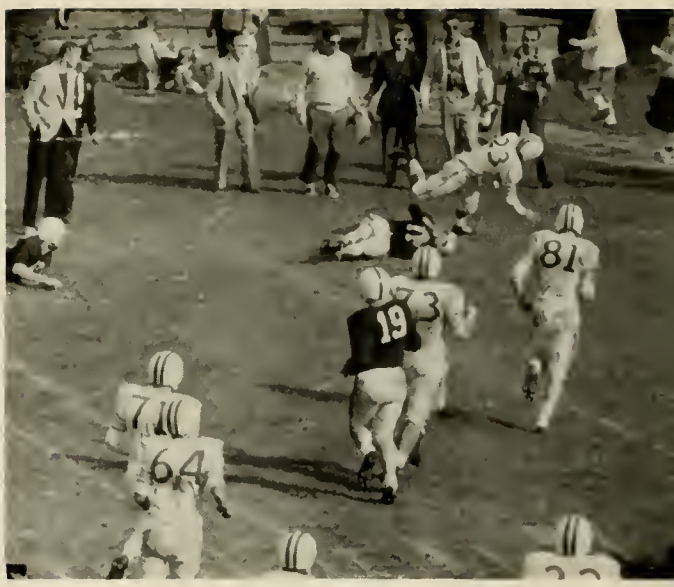

Walt Boyer gets knocked out of bounds on the 4 yard line in the Moravian game.

LYCOMING VS. WILKES

The Warriors played Wilkes College at Kingston, Pennsylvania, on a cold, dreary day before a crowd of 2,500 Wilkes Homecoming fans. Lycoming gained its third straight victory by defeating the tough Colonels by 13-7.

The fired-up Wilkes team displayed a beautifully executed, and powerfully run single-wing offensive. The statistics were very one sided in Lyco's favor in respect to yardage gained, first downs, and punt averages.

Burt Richardson, first year fullback, performed some beautiful dazzling runs to keep the crowd in suspense throughout the third quarter. Other outstanding performances were turned in by Walt Boyer and Bill Smith.

Richardson (27) about to snag a pass.

Polcyn tackling passer before the pass got off.

LYCO VS. LOCK HAVEN

Lycoming bowed to a strong Lock Haven State Teachers College 21-7 after a hard fought battle. This loss eliminated the Warriors from the ranks of the few unbeaten colleges in the state.

Lock Haven retained command of the ball game up until the third quarter when Lycoming began to resemble the club which had remained victor through 5 previous games without a loss. The Warriors moved the ball 66 yards on eight plays, and Walt Boyer drove across from the four yard line to score. Richardson converted for the extra point.

Lyco had the strongest support from the 12th man than it has had all year long. The Lyco stands were full despite the raw 32 degree weather which came in snow flurries, and cold biting winds.

Richardson (27) stopping a Lock Haven runner.

LYCOMING VS. PMC

Lycoming College Warriors performed a mechanical task in beating PMC 13-7 before a homecoming crowd of 2,800 enthusiastic fans. This was Lycoming's last game at home.

Lyco very definitely outplayed the Cadets even though they had to come from behind to ice this spectacular homecoming game. The score at half-time was 6-0 in favor of Lycoming. However, the Cadets scored in the third quarter on a 13 yard pass, and butted the extra point to place PMC in front 7-6. With fierce determination and fighting speed the Warriors, with only two minutes and thirty seconds left in the game, moved the ball 45 yards in seven plays to score their second TD by a drive from the one yard line by Motta. Burt Richardson did the honors of kicking the point after the touchdown. The entire Lycoming team played a dazzling game with Bohn, Richardson, and Agnello, proving themselves as standouts.

The Homecoming Day Queens were paraded before the audience before the game.

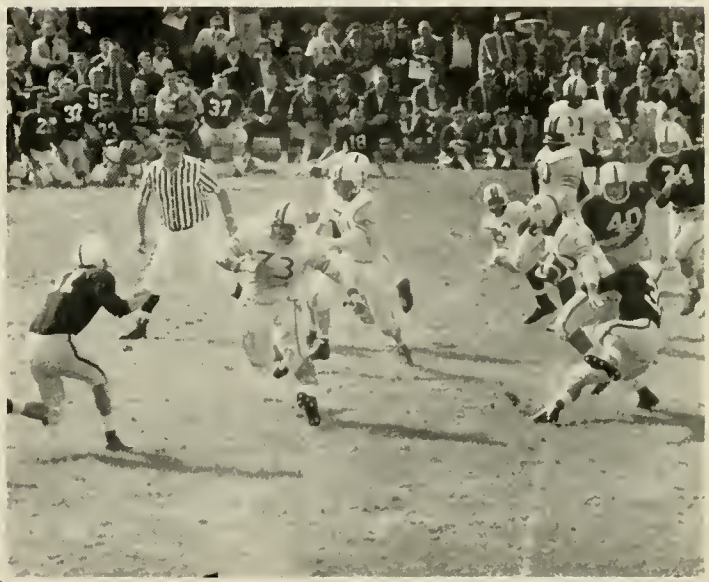

Frank Agnello (73) and White (71) running interference for Bohn (20) who was already caught.

LYCOMING VS. GENEVA

Lycoming College's record of four wins this season was enlarged when they defeated Geneva by marching 76 yards in the closing seconds for a 21-19 triumph.

Geneva scored early in the first period by moving 78 yards in nine plays. The Warriors bounced back in the second period to score two touchdowns, and made good the conversion behind the able blocking of their strong aggressive line, and the valiant running of John Joe, and Wayne Bohn. The score at half time was 14-7 in favor of the Warriors.

In the final quarter Geneva scored two quick touchdowns, but failed to make their conversions. Agnello threw a 36 yard aerial to John Grier, and a 15 yard aerial to end Dick Kaluza, to score the winning touchdown, and end the season for the Warriors.

John Joe (50), following his dad's directions, to a TD against Moravian, on Dad's Day.

Frank Agnello, did the tackling, John Grier did the flattening against Lock Haven.

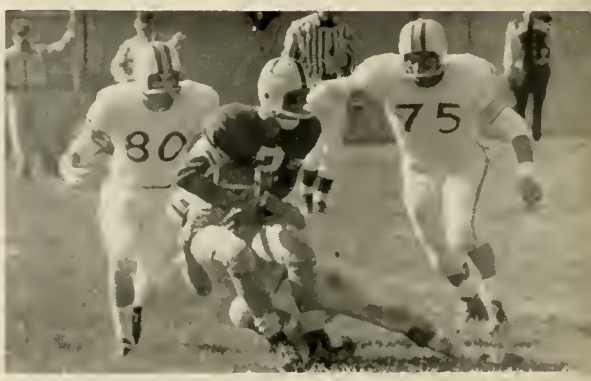

Seniors Ken Polcyn (80), Howie Worth (75) closing in for the kill.

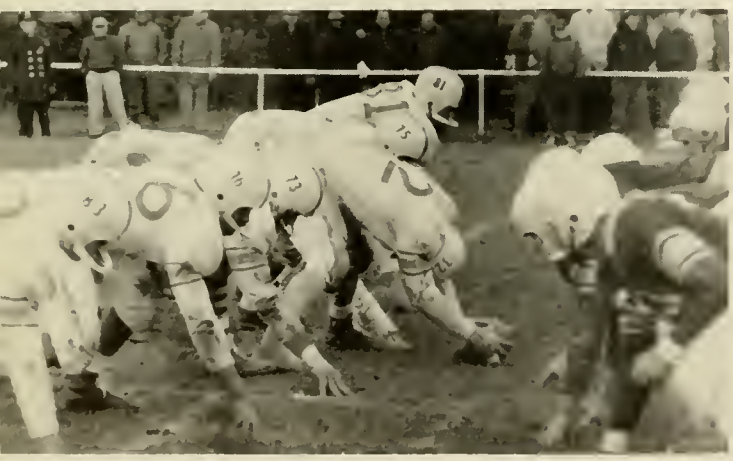

Punt formation: Cox, Thompson, Agnello, Enigk, White (hidden), Worth, and Kaluza.

Tip Agnello (10) and John Grier (21) stop Dickinson on the 8-yard line.

Seniors Don Bohensky (60) Rich Reimold (25) against Dickinson.

Senior Dave Himes (70) upsetting the PMC team.

Senior Dick Kaluza (81) attempting to block a punt.

SOCCER
at Lycoming

SCORES

Lycoming	1	Lock Haven	2
Lycoming	0	Elizabethtown	5
Lycoming	0	Wilkes	4
Lycoming	1	Gettysburg	8

Soccer Widens the Scope of Lycoming Athletics

Lycoming inaugurated a new athletic event this fall. The students showed much interest in the home soccer games. Although the Lycoming pitchmen did not have a successful season, they showed much promise. Their opponents had much experience while Lycoming players had little or no experience at the game. Considering this, we think Lycoming College should be proud of its first year soccer team. Outstanding on the year's team were Sandford Heumann, Don Mansfield, Mel Moskowitz, and Pete Wickert. Vast improvements are expected from Coach Lawther and his team in the following years.

First Row, Left to Right—Moskowitz, Griffith, Heumann, Glunk, Bender, Travis. *Second Row*—Wickert, Haberberger, Maiolo, Wallace, Flick. *Third Row*—Wilt, Fortin, Husk, Lawther.

Pete Husk using his head.

Bob Bender stealing the ball.

BASKETBALL

at Lycoming

Our basketball team started the season with a very pessimistic attitude. The team never got off the ground due to this lack of spirit on the part of everyone. Poor scheduling didn't help the situation. With a little encouragement our team could have been a winner. The team showed signs of greatness in places, but there was something lacking. To win, a team must have both.

The boys picked up somewhat near the close of the season. With the experience our underclassmen are getting this year, we are looking forward to some great basketball in future years.

Any doubt?

Coach Lawther

Coach Daugenbaugh

First Row, Left to Right—Bragonier, Humes, Hughes, Miorelli, Glunk, Sullivan. *Second Row*—Lawther, Boyd, Hart, Kitt, Habel, Smith.

SCORES

Lycoming	59	Wilkes	74
Lycoming	74	Lock Haven	79
Lycoming	91	Mansfield	71
Lycoming	55	Washington College	73
Lycoming	53	Dickinson	65
Lycoming	61	Rider	76
Lycoming	66	Lincoln	83
Lycoming	52	Scranton University	91
Lycoming	54	Mansfield	57
Lycoming	55	Wilkes	76
Lycoming	57	Elizabethtown	74
Lycoming	91	Susquehanna	94

Ron Hughes stretching.

Glunk up for another.

Hopping Habel.

Roll it up your arm, not down!

JV jumble.

Tricky Sullivan.

SWIMMING — 1958

SCORES

Lycoming	30	Bucknell	56
Lycoming	16	Lock Haven	68
Lycoming	20	Dickinson	66
Lycoming	47	Wilkes	38
Lycoming	27	Lock Haven	58
Lycoming	46	Wilkes	39

This year Lycoming College saw the return of an intercollegiate swimming team for the first time in nine years.

Last year a small nucleus of boys practiced and participated in two exhibition meets with Bucknell University and Lock Haven STC. In these two meets the boys showed rather well, giving the Bucknell swimmers a real chase.

At the beginning of this 1958 season the tankmen added to their ranks a few up and coming Freshmen who have proved to be valuable assets.

This year, with Coach Busey at the helm, the Wariors looked very promising and have great expectations for the future.

Pete Conners doing the butterfly.

Pete Husk taking a dive.

First Row, Left to Right—Busey, Brian, Thompson, Husk, Norrins, Williams. *Second Row* — Anderson, Keeley, Stern, Connors, James.

WRESTLING — 1957-58

SCORES

Lycoming	25	Albright	5
Lycoming	6	Bucknell	22
Lycoming	34	Lebanon Valley	0
Lycoming	5	Wilkes	29
Lycoming	28	Dickinson	5
Lycoming	13	Bucknell	23
Lycoming	18	Gettysburg	12

First Row, Left to Right—King, Romig, James, Receski, Steele, Flick, Fortin, Dice, Joe. *Second Row*—Cunningham, Thomas, Wallace, Benscotter, Mason, Hoffritz. *Third Row*—Coup, Confer, Parsell, Burns, Whitehill.

Romig playing games.

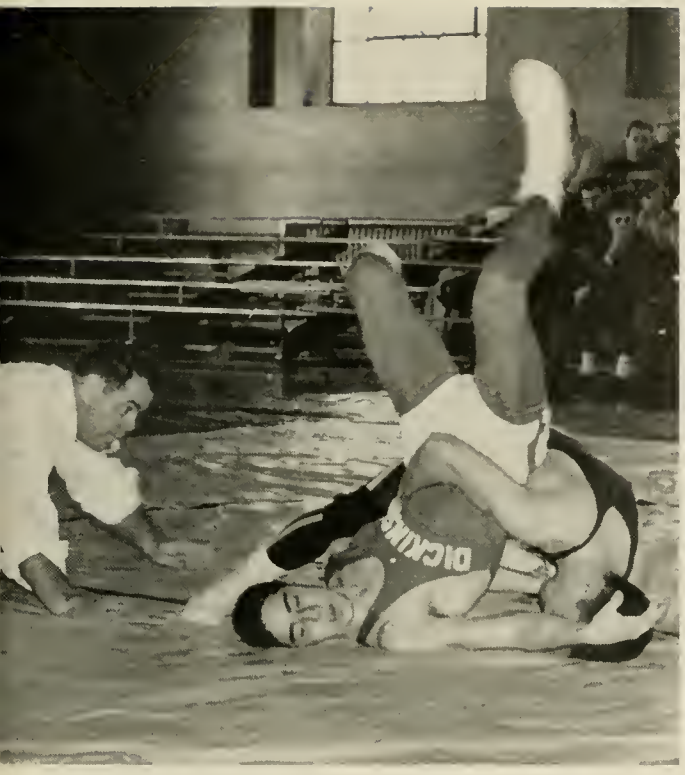

Fortin teaching Yogi.

Joe tying knots.

The Lycoming College Warriors opened their wrestling season with a spectacular win in defeating Albright College 25-5. Coach Whitehill's grapplers showed amazing skill in trouncing their opponent in seven of the light-weight class matches.

The Warriors also showed their muscles to Lebanon Valley when they blanked them by winning all light matches. Five Lyco men pinned their foes, the other three won decisions. After trouncing Lebanon Valley the Warriors won their third match of the year by walloping Dickinson College at Hilltop Gym 28-5 before a crowd of 850 loyal supporters. The Lyco grapplers took six of the eight matches. Four of them were taken by falls. The Warriors next floored Gettysburg College 18-12 while being witnessed by 900 interested spectators. Lycoming won 4 matches, Gettysburg 2 and two ended in draws.

So all in all the Lycoming College mat men turned in a good season earned by hard work to get in good physical condition and some good coaching from Bud Whitehill. We feel sure that next year we will turn out even better wins and that wrestling is a growing sport on our campus.

Receski solving a pressing problem.

BASEBALL

at Lycoming — 1957

Tip Agnello tagging a Susquehanna out.

Stu West pitching.

Out at second!

First Row, Left to Right—Coup (chewing on arm), Bohn, Agnello, Moskowitz, Montgomery, J. Hart, Edgar, Motta. *Second Row*—Hart, O'Connor, Worth, Smith, Kaluza, Agnello, Yerger, McManigal, McMinn, Rundio, Busey.

Action at first base.

Coach Bud Whitehill (1958).

Burn it in.

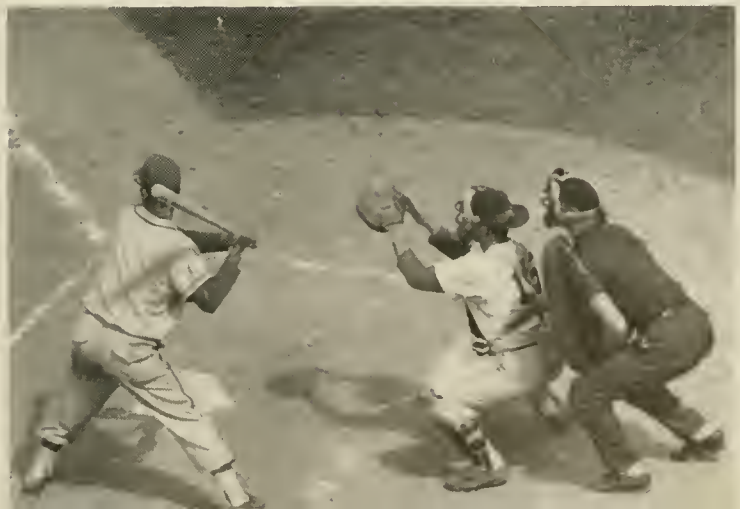

MEN'S INTRAMURALS

FOOTBALL

SOCCER

BASKETBALL

WRESTLING

VOLLEYBALL

SWIMMING

WOMEN'S INTRAMURALS

HOCKEY

VOLLEYBALL

BASKETBALL

BADMINTON

BOWLING

PING PONG

32

VARSITY CLUB

First Row, Left to Right—White, Agnello, Kaluza, Kramer, Polcyn, Motta, Agnello, Schneider, Grier. *Second Row*—Himes, Mansfield, Joe, McManigal, Federoll, Enigk, Reseski, Seroka, Bohensky, Kittsman, Dunston, Bender.

OUTING CLUB

Out on an outing!

OFFICERS
Bell, Ahn, Curtis, Sherman.

WOMEN'S ATHLETIC ASSOCIATION

Albert, Pratt, Layton, Hoffman, Bastian, Gillette, Faus.

The girls in action . . .

THE CHEERLEADERS

MEMBERS

Gail Meconi
Kay Squires
Carol Hane
Ann Harper
Marilyn Gillette
Clara Mae Cohick
Barbara Reed
Dorothy Phillips
Muriel Maier
Sue Russell

Cheering the extra point.

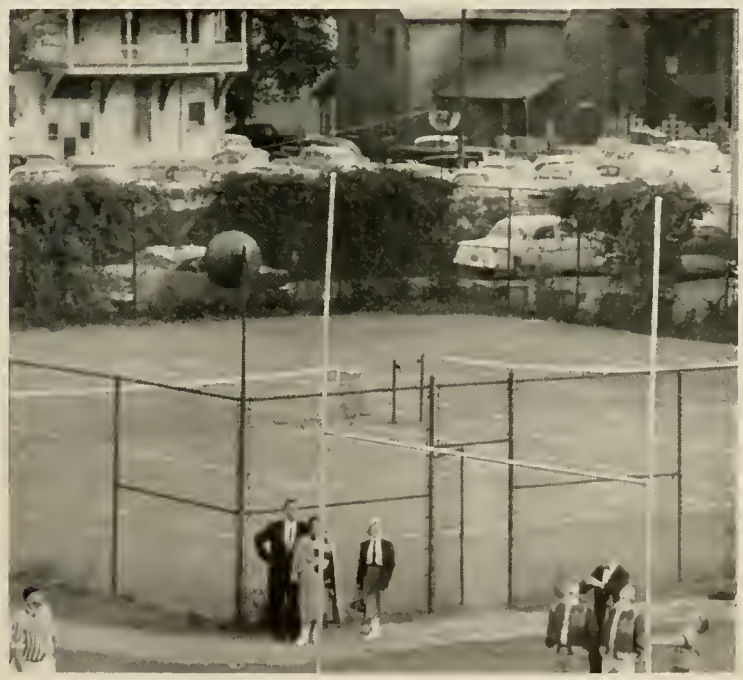

24

LYCOMING COLLEGE
Artists and Lecturers Series
1957-1958

Auditorium
Right Center
B

ANNUAL EVENTS

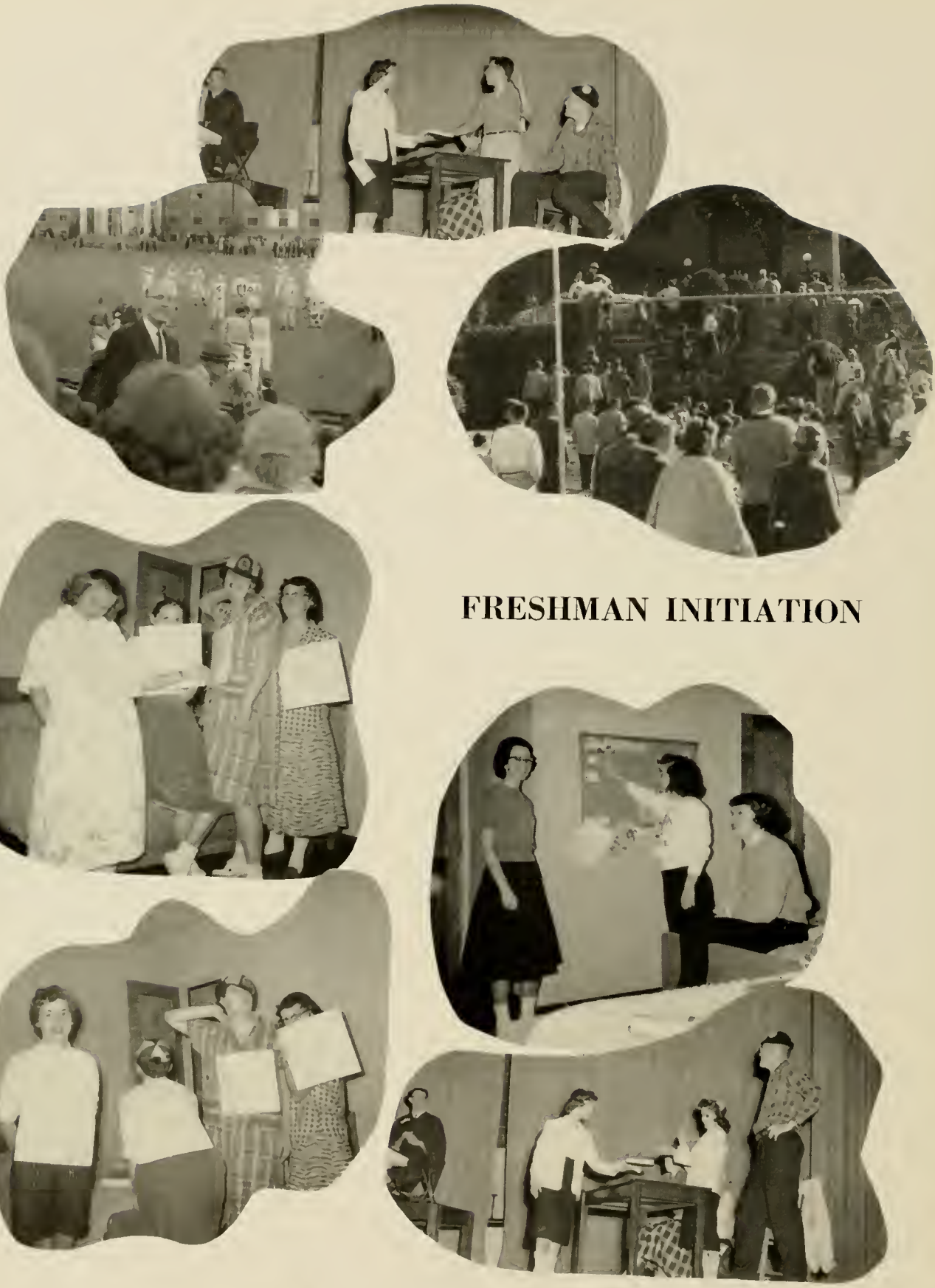

FRESHMAN INITIATION

Lycoming's new Alma Mater!

Helen B. Weidman
Moderato

From J. Brahms
Adapted by W. L. Maxson

We sing to Ly - com - ing with clar - ion voice of praise, The thun - der - bird
A Chief - tain of old, stand - ing sent - i - nel in the sun. Old Main guards the

speaks for the glo - ry of yes - ter - days - The blue of - hon - or, gold of val - or,
mem - ory of bat - tles lost and won, - of our in - can - ta - tions, ded - i - ca - tions,

born of - sky and sun. We blaze a - trail of light through our val - ley
prais - ing our warr - iors bold. A - bid - ing - ly true, old friend - ships and new find

hold - ing a torch of - flame for our Al - ma Ma - ter, il - lus - tri - ous be her
worth in the bonds of Ly - com - ing; long may her sa - chem pro - claim her no - ble

name. With tri - bal de - vo - tion we pledge our con - se - cra - tion.
birth with high ex - al - ta - tion, we chant to her cre - a - tion.

One of the fastest growing organizations on campus is the Dramatics Club. They provide the campus with outstanding dramatic productions and assembly programs. One of their best productions this year was Moliere's farce, "The Would Be Gentleman." Endless hours of rehearsing added up to a splendid two-night run. From the Dramatics Club, there are chosen certain members who are honored by membership in Alpha Psi Omega, the dramatics fraternity. This year, Dr. Lynn, assisted by Mr. Sonders, served as director.

DRAMATICS

First Row, Left to Right—Hydock, Freidberg, Mines. *Second Row*—Gould, Thompson, Keller, Poulliott, Arndst, Adams, Jon. *Third Row*—Lynn, Sonder, Reimold, Pfadenhower, Dell, Mase, Williams, Reinheimer, Stiner.

The DIRECTOR!

En Garde!

Night gowns—caps and gowns—
Good grief, what a combination!

Oh, my!

Miss Patricia Norris, 1956 Queen
crowns Miss Kay Squires.

Kay Squires,
1957 Homecoming Queen.

HOMECOMING 1957

Lycoming's "big week-end," Homecoming, brings us all the festivity, all the exhilaration which is college.

The parade of campus queens and the crowning of the Homecoming Queen gives us the chance to show our college beauties. The display contest gives our organizations the opportunity to originate colorful exhibits.

The high spot of the day is, of course, our football game. No other sports event has the electrifying winning spirit as the Homecoming game. The week-end ends with an Alumni banquet and a formal dance, culminating Homecoming at Lycoming, and our alumni return home with the warmth of revival of their college memories.

The parade, ready to go—well, almost!

What an exciting game that was!

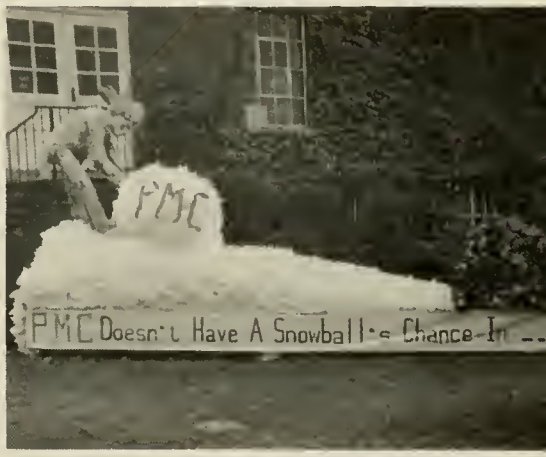

The winnah!

We did!

Cheese . . . !

CAMPUS QUEENS

" . . . every lass a queen."

CLARAMAE COHICK
Lambda Chi Alpha

HELEN AXEMAN
German Club

ELAINE YAWERS
Radio Club

BARBARA REED
Alpha Gamma Upsilon

GAIL MECONI
Theta Chi

"The Queen of Hearts . . ."

MARILYN GILLETTE
International Relations Club

ELAINE HYDOCK
Pre-Medical Society

"She was our queen,

our rose, our star . . ."

MARJORIE LANDON
Student Education Association of Pennsylvania

KAYE SQUIRES
Sigma Pi

GAIL YEAGER
Methodist Student Movement

"Queen rose

of the rosebud garden"

MARY HOFFMAN
Business Club

NATALIE FRANK
Kappa Delta Rho

MARY JOHNSON
Kappa Kappa Psi

LILLIAN ALBERT

GERRY QUIGG

First Row, Left to Right—Squires, Albert. *Second Row*—Applegate, Cohick, Quigg. *Third Row*—Johnson, Frank, Gillette, Gates.

MAY DAY

PRISCILLA GATES

MARILYN GILLETTE

LYCOMING HOTEL

WILLIAMSPORT, PENNSYLVANIA

235 ROOMS **235 BATHS**

Air Conditioned Sleeping Rooms

Coffee Shop and Cocktail Lounge

Single Rates	5.00 and up
Double Rates	8.00 and up

J. C. GREENYA

20 West Fourth Street

Watchmaker — Jeweler

Diamonds, Watches
Clocks, Jewelry

Guaranteed
Watch and Clock Repairing

Phone 2-7401

Theresa Jane Beauty Salon

Specialized

HAIRCUTTING — STYLING

126 East Fourth Street

Phone 5823 Williamsport, Pa.

Williamsport Electric Co.

First With the
Finest in Gifts

24 West Fourth St. Williamsport, Pa.

HEINTEL'S CARD SHOP

PAINTS — WALLPAPER

326 Market St.

Phone 2-0771

BELL AGENCY

Real Estate

47 West Fourth Street WILLIAMSPORT, PA.

Northwestern Mutual Life Insurance Company

Established 1857

W. B. ARNOLD, C. L. U.,
District Agent

Telephone 2-1555

428 Market Street Williamsport, Pa.

Compliments of

CHET'S DELUXE DINER

361 Market Street Williamsport, Pa.

BREYERS ICE CREAM DIV.

You Can't Buy Finer Ice Cream Than Breyers

HOYER'S PHOTO SUPPLY

Everything Photographic

18 West Fourth Street WILLIAMSPORT, PA.

Buy Your Clothes From A Tailor

TROISI

Tailors & Haberdashers

FOURTH AT COURT STREET

WILLIAMSPORT, PA.

WEST BRANCH BANK

and

TRUST COMPANY

Member of Federal Deposit Insurance Corporation
Federal Reserve System

102 West Fourth Street **Williamsport, Pa.**

Dial 3-6177

J. H. LARSON CO.

FLOOR COVERING
SPECIALISTS

514 Market St. Williamsport, Pa.
2 Bellefonte Ave. Lock Haven, Pa.

Compliments of

DAY & NIGHT RESTAURANT

SINCE 1924
Be Sure-Insure!
Insurors-Realtors
MALLALIEU-GOLDER, Inc.
424 William St. Phone 5168
Williamsport, Pa.

PERRIS PHARMACY

RONALD O. PERRIS, Ph.G.

364 Broad St. MONTOURSVILLE, PA.

Phone 8-1591

APPRAISALS PROPERTY MANAGEMENT NOTARY

FRYMIRE AGENCY

REAL ESTATE — INSURANCE

Dial 3-3637 445 Market St. WILLIAMSPORT, PA.

L. L. STEARNS & SONS

Williamsport's Largest and Most Dependable
Department Store

Where The Best Costs No More

Character is the
Real Foundation
of all Worthwhile
SUCCESS

Williamsport Wallpaper and Paint Company

C. F. Horn & Son

WALLPAPER AND
PAINTERS SUPPLIES

314 Market St. Dial 5836

GLICK SHOE STORE

337 Pine St. Williamsport, Pa.

Phone 2-3115

"Everything for the Sportsman"

Harder
SPORTING GOODS

336 Pine Street
WILLIAMSPORT, PA.

and

226 E. Main Street
LOCK HAVEN, PA.

MELODY RECORD SHOP

Large Assortment of Records

3 Speeds

47 W. Fourth St. Williamsport, Pa.

Phone 7186

DICE DRUG CO., INC.

Hospital Supplies
Surgical Fitters
Biological Depot
Prescriptions

Third and Mulberry Streets
Williamsport, Pa.

DAVID'S

Boys' and Men's Wear

350 Pine St. Williamsport, Pa.

Phone 2-0322

THE FIRST NATIONAL BANK

MONTOURSVILLE, PA.

Member Federal Deposit Insurance Corporation

"A Good Bank in a Good Town"

DIRECTORS

Charles V. Adams
Herbert F. Allison
Philip C. Antes
George R. Bennett
C. Harry Forse
Horace S. Heim
J. Allen Heim
Gleason A. Lewis
William E. Springman

OFFICERS

Charles V. Adams — *President*
C. Harry Forse — *Vice-President, Cashier, and Trust Officer*
Carl F. Ulmer — *Assistant Cashier*
Robert C. Karschner — *Assistant Cashier*

Compliments of

NEW PARK BAKERY

341 Market Street

FLANIGAN DRUG STORE

Phone 2-0656

217 Pine St. Williamsport, Pa.

LARRY'S CLEANERS

Hurr's

The Home of Quality Dairy Products

WILLIAMSPORT MILK PRODUCTS CO
Hurr's DAIRY
WILLIAMSPORT, PA.

Soaps, Waxes, Disinfectants

Floor Maintenance Our Specialty

CLARKSON CHEMICAL COMPANY, INC.

WILLIAMSPORT, PENNSYLVANIA

Buy

FLYING-A-GASOLINE

and

VEEDOL 100% PENNA. MOTOR OIL

From Your Neighborhood Dealer

Montour Auto Service Co.

MONTOURSVILLE, PA.

Distributor

PRIOR & SALLADA CO.

Everything Electrical

ELECTRICAL CONTRACTORS
SINCE 1896

230 Pine St. WILLIAMSPORT, PA.

CONFAIR BOTTLING CO.

Compliments of

RIALTO THEATRE

Fred R. Miller Blank Book Company

403 Court Street, Williamsport, Pa.

PRINTING — BINDING — RULING — LITHOGRAPHING
COUNTY RECORD BOOKS AND FORMS

When books are in need of repair or rebinding call on us

ALL WORK GUARANTEED

Over 60 years of continuous service

Dickey-Grugan Hardware Company

Contractors Supplies, Plumbers Supplies
House Furnishings and Paints

15-21 EAST THIRD STREET **H. M. GRUGAN, Mgr.**

Exclusive Gifts at

Molly Bastian Gift Shop

155 West Fourth Street
Opp. Lycoming Hotel

The Robert B. Spotts Co.

Stationers — Office Outfitters

9 East Third Street

WILLIAMSPORT, PA.

Dial 5344

From a Friend

WILLIAMSPORT NATIONAL BANK

329 Pine Street WILLIAMSPORT, PA.

We cordially invite you
to use our complete
Banking and Trust Services

Member Federal Deposit Insurance Corporation

THE ROCCO PHARMACY

Opp. Lycoming Hotel

Prescription Specialists

Gifts — Fine Perfumes — Cosmetics

Free Delivery

416 William St. Phone 2-1711

W. B. GRIGGS COFFEE SHOP

41 East Third St. Williamsport, Pa.

Phone 2-8135

L. C. BALL TOURS

40 West 4th Street Williamsport, Pa.

Phone 3-2262

AIRLINE AND STEAMSHIP RESERVATIONS
also
STUDENT TOURS

SWEET'S STEEL CO.

WILLIAMSPORT, PA.

ORSO'S WINDOW CLEANING CO.

Phone 3-6760

COHICK BROS.

MEAT PACKERS SINCE 1884

SALLADASBURG, PA.

Finest in MEATS

YOUR BEST BET FOR MUSIC

Records — Sheet Music
Phonographs — Radios
Musical Instruments — Pianos
Television

D. S. ANDRUS MUSIC STORE

135 West Third Street

Interiors of Today

Custom Interior Decorating

408 Pine Street — Phone 2-6951

Williamsport Saddlery Co.

Everything in LEATHER GOODS

42 East Third Street — Williamsport, Pa.

HOPKIN'S DRUG STORE

Phone 7406

418 Pine St. — Williamsport, Pa.

Compliments of

Town & Country Shop

FIRST NATIONAL BANK

WILLIAMSPORT, PENNA.

★

Member of
Federal Deposit Insurance Corporation

ROSS HOTEL

WILLIAMSPORT

Fourth at Pine

Comfort at Moderate Rates

Free Overnight Parking

Television Lobby

BERRIGAN BROS.

MEATS

208 Market Street WILLIAMSPORT, PA.

THE PROGRESSIVE SYSTEM

— 7 Channels —

Connect With

WEST BRANCH TELEVISION SERVICES, INC.

439 William Street

WILLIAMSPORT, PENNA. Phone 3-3701

KOLB BROS.

Established 1894

DRUGS — PRESCRIPTIONS
COSMETICS
SODA DEPT.

23 East Third Street

Makers of Tasty Foods Since 1916

Hand Made Pretzels Tasty Potato Chips
Crispy Pretzel Stix

BUCKEYE PRETZEL CO.

65 Eldred Street

WILLIAMSPORT, PA.

HOMER L. BARTON

Plumbing and Heating

215 East Third Street WILLIAMSPORT, PA.

NEW MEN'S DORMITORY—1956

Helping to Build LYCOMING COLLEGE *For Future Generations . . .*

DORMITORY LOUNGE

SCIENCE BUILDING—1957

LUNDY CONSTRUCTION COMPANY

General Contractor

1896 West Fourth St. WILLIAMSPORT, PA.

LUNDY LUMBER COMPANY

WILLIAMSPORT MUNCY HUGHESVILLE

6 HOURS FRESHER

CAPITAL BAKERS, INC.

Bakers of* GOOD BREAD *Since 1891

O'BRIEN'S

SHEET METAL SHOP

937 West 4th Street

Phone 7531

ANTHONY GRIECO

Wholesale Fruit Market

169 Market St.

Phone 3-6177

Compliments of

BROZMAN'S

349 PINE STREET

McNAMARA'S PAINT CENTER

Tontine Window Shades
Paints—DeVilbiss Spray Equipment
Artists' Supplies

612 W. 4th Street

CHAS. L. USMAR

Florist

1 East Third Street "On the Square"

WILLIAMSPORT MIRROR & GLASS

Compliments of

WOLF FURNITURE CO.

330 WEST FOURTH

Williamsport, Pa.

THOMPSON'S PACKING

Jersey Shore, Pa.

REEVES PARVIN & CO.

Wholesale Grocers

Distributors of Knighthood
and Morning Glory Products

301 W. Third St. WILLIAMSPORT, PA.

East DAIRY End

Look for the East End Sign of Quality

944 Sheridan St.
WILLIAMSPORT, PA.
Phone 3-9435

For Bread at Its Best . . .

REACH FOR

Stroehmann's BREAD

E. KEELER CO.

WILLIAMSPORT, PA.

INDUSTRIAL, ELECTRICAL, PLUMBING

HEATING SUPPLIES AND MACHINE TOOLS

CROUSE BRIDAL SHOP

120 E. Third Street

Williamsport, Pennsylvania

WRAPPING PAPERS
MEAD — PRINTING PAPERS
Cups — Containers — Cafeteria Supplies
FACTORY and INSTITUTION Supplies
Sanitary Chemicals — Cleaning Materials
Special Industrial Papers
School Furniture

WILLIAMSPORT PAPER CO.

The Williamsport Building
460 Market Street

Est. 1894 Phone 2-4791

CARL H. STEELE

***distributor of products by* ROYAL**

WORLD'S LARGEST MANUFACTURER OF TYPEWRITERS

224-226 W. Third St. WILLIAMSPORT, PA.

Phone 3-6109

• *Service* • *Sales* • *Rentals* • *Supplies*

BANK OF NEWBERRY

2001 West Fourth Street

Member Federal Deposit Insurance Corp.

SATISFACTORY LAUNDRY CO.

Satisfactory Since 1908

J. P. & M. Sullivan

*The House That Makes Your House a Home

DISTINCTIVE FURNITURE — RUGS, DRAPERIES

Furniture From America's Finest Sources

At Moderate Cost

for free Decorating Service—Dial 9165

209-13 E. Third St. WILLIAMSPORT, PA.

RALPH B. GRAMMER

REGISTERED JEWELER
AMERICAN GEM SOCIETY

Diamonds Especially

148 West Fourth Street

WILLIAMSPORT, PA.

DUTCH HILL SHOE SERVICE

FRANK TRIPOLI, *Prop.*

811 Penn Street

C. A. REED CO.

Paper Converters

Factory—**WILLIAMSPORT, PA.**

LAKES-TO-SEA SYSTEM

Offers

Frequent Trips Daily to

- New York City
- Philadelphia
- Washington
- Buffalo
- Pittsburgh
- Cleveland

and Intervening Local Points

Chartered Bus Service to All Points

LAKES-TO-SEA SYSTEM BUS TERMINAL

East Third and Mulberry Streets Dial 2-6104

Compliments of

A FRIEND

J. S. RUDNITZKI, INC.
Diamonds — Jewelry — Watches
China
123 West Fourth Street Williamsport, Pa.

Compliments of

JONES SEA FOODS

Compliments of

WEST DISINFECTING CO.

LYCOMING COLLEGE

D. Frederick Wertz, *President*

Lycoming College, founded in 1812, is a co-educational liberal arts college, granting both the A.B. and B.S. degrees. The liberal arts program is basic to the professions of medicine, theology, teaching, law, dentistry, and is desirable in engineering, science, pharmacy, nursing, and veterinary medicine.

Five-year cooperative programs in engineering and forestry were started in September, 1953. The plan calls for three years of liberal arts study at Lycoming combined with two years of engineering at Bucknell University or The Pennsylvania State University or two years of forestry at Duke University. The student earns the A.B. degree from Lycoming and a professional degree from the cooperating institution.

LIBERAL ARTS

Art
Biology
Chemistry
Economics
English
History
Languages
Mathematics
Music
Philosophy
Political Science
Psychology
Science
Social Science
Sociology

BUSINESS ADMINISTRATION

Accounting
Banking and Finance
Economics
General Business Administration
Retail Distribution

B.S. in MEDICAL TECHNOLOGY

A.B. or B.S. in EDUCATION
Elementary Curriculum
Secondary Academic Subjects

B.S. in NURSING

TWO-YEAR COURSES

Medical Secretarial
Medical Technology
Pre-Engineering
Secretarial Science

FALL SEMESTER BEGINS SEPTEMBER ??, 1958

Orientation Week Begins September 9, 1958

1958 SUMMER SCHOOL

First Session ..... June 11 to July 22

Second Session ..... July 23 to Sept. 2

Director of Admissions
LYCOMING COLLEGE, Williamsport, Pa.
Phone 3-9411, Ext. 12

STUDENT DIRECTORY
1957-58

ABRUNZO, PASQUALE D. 632 Fourth Ave., Williamsport, Pa.
ACHENBACH, N. MARK 325 Lowe St., S. Williamsport, Pa.
ADAMS, SHIRLEY J. Gilbert St., East Stroudsburg, Pa.
AGNELLO, FRANK S. 32 N. Tenth St., Indiana, Pa.
AGNELLO, FRED J. 32 N. Tenth St., Indiana, Pa.
AHN, GEORGE B., III 516 Third St., New Cumberland, Pa.
ALBERT, LILLIAN M. Trout Run, R. D., Pa.
ALLISON, EDWARD M. 5 E. Maple Ave., Morrisville, Pa.
ALLISON, ROBERT H. 911 Second St., Williamsport, Pa.
ALT, GEORGE R. 317 W. Sparks St., Philadelphia 20, Pa.
AMENT, RONALD K. 1403 Penn St., Williamsport, Pa.
AMOSS, M. JUNE 103 W. William St., Salisbury, Md.
ANDERSON, DALE H. 709 Wilson St., Williamsport, Pa.
ANDERSON, EDWARD R. 310 Canterbury Rd., Havertown, Pa.
ANTRIM, BENJAMIN F., III, 14 Clinton Ave., Merchantville, N. J.
APPLEGATE, ELLEN C. 649 Second Ave., Williamsport, Pa.
ARMSTRONG, JOHN N., JR. 541 Revere Rd., Merion Station P. O. Pa.
ARNDS, BEVERLEE E. 4820 Chevy Chase Blvd., Chevy Chase, Md.
ARTHUR, KENNETH R. Methodist Parsonage, Allenwood, R. D. 1, Pa.
ASKEY, KENNETH L. Hawk Run, Pa.
ATEN, NORMAN E. Y. M. C. A., Williamsport, Pa. (Towanda, Pa.)
AUBREY, THOMAS M. 341 Academy St., Williamsport, Pa. (Hazleton, Pa.)
AUCKER, PATRICIA A. W. Independence St., Selinsgrove, Pa.
AULT, BARBARA A. 729 Elmira St., Williamsport, Pa.
AVERY, MARY ANN 6320 Main St., Williamsville, N. Y.
AXMAN, HELEN E. 410 Burke St., Jersey Shore, Pa.

BAER, DOYLE E. 707 Franklin St., Williamsport, Pa.
BAKER, EDGAR R. Benton, Pa.
BAKER, WARREN A. Sonestown, Pa.
BARTHOLOMEW, JANE A. 721 Whitehall St., Allentown, Pa.
BARTO, DONNA R. 375 Union Ave., Williamsport, Pa.
BARTON, JANE E. 341 Lumber St., Littlestown, Pa.
BASSETT, JEROME A. 743 W. Edwin St., Williamsport, Pa.
BASSETT, S. JAMES 205 Randall Circle, Williamsport, Pa.
BASTIAN, FRANCES R. 2095 Lycoming Creek Road, Williamsport, Pa.
BASTIAN, LIDA M. 126 Main St., Wellsboro, Pa.
BASTIAN, ROMAIN F. 829 W. Fourth St., Williamsport, Pa.
BAUER, WILLIAM M. 213 N. Michael St., St. Marys, Pa.
BAUMGARDNER, JAMES L. 58 Maple Ave., Williamsport, Pa.
BAUSINGER, JOHN A. 1135 Isabella St., Williamsport, Pa.
BEACH, LOIS D. R. D. 2, Cogan Station, Pa.
BECHDEL, KENNETH L. 2055 Reed St., Williamsport, Pa.
BELL, DALE J. R. D. 2, Stroudsburg, Pa.
BELL, SAMUEL J. Glen Riddle Rd., Media, R. D. 2, Pa.
BENARY, ODED 48 Reiness St., Tel Aviv, Israel
BENDER, JOYCE S. 1035 Rural Ave., Williamsport, Pa.
BENDER, ROBERT L. 1420 Fourth St., Altoona, Pa.
BENDT, HERBERT T. Sun Valley, R. D. 1, Sunbury, Pa.
BENNARDI, JOHN A. 2010 W. Fourth St., Williamsport, Pa.
BENNETT, M. SUSAN 608 McBride St., Clearfield, Pa.
BENSCOTER, ARLAN O. 30 E. Poplar St., W. Nanticoke, Pa.
BENSCOTER, DONALD R., 70 Susquehanna Ave., Shickshinny, Pa.
BENWAY, GERALD L. 123 Lincoln St., Holyoke, Mass.
BERGEN, RONALD J. 322 Eldred St., Williamsport, Pa.
BERKHEISER, WILLIAM E., JR. 531 Woodland Ave., Williamsport, Pa.
BERRIGAN, JAMES J. 304 E. Fourth St., Williamsport, Pa.
BERRY, CHARLES H. 4324 43rd St., N. W., Washington, D. C.
BERRY, WILLIAM F. 1012 Thompson St., Jersey Shore, Pa.
BERTELLOTTI, VICTOR A., 205 St. Nicholas Ave., Hillsdale, N. J.
BESANCENEY, HAROLD C. R. D. 1, Mansfield, Pa.
BEST, EUGENE G. 514 W. Fourth St., Williamsport, Pa.
BETTS, MAX D. R. D. 2, Montgomery, Pa.
BIACCHI, LAWRENCE L. 326 Center St., Williamsport, Pa. (Berwick, Pa.)
BIEBER, E. PHILLIP 231 N. Loyalsock Ave., Montoursville, Pa.
BINGAMAN, A. SUE 82 E. Main St., Elizabethville, Pa.
BITTNER, G. KENT 843 Center St., Williamsport, Pa.
BIXLER, RONALD L. 1410 Northway Rd., Williamsport, Pa.

BLACKBURN, ALLEN M. 25 Bennett St., Williamsport, Pa. (Danville, Pa.)
BLAIR, ROBERT E. 125 Elliot Ave., Quincy, Mass.
BLOOM, RONALD M. 98 Van Cortlandt Pk., So. Bronx 63, N. Y.
BOATE, BETTY J. Johnston Rd., Green Pond, N. J.
BOATMAN, WILLIAM B. R. D. 1, Linden, Pa.
BOETTGER, JOHN C. 2702 Greenleaf St., Allentown, Pa.
BOHENSKY, DONALD F., 352 Dorothy Ave., Ext., Johnstown, Pa.
BOHN, WAYNE E. Locke Ave., Yeagertown, Pa.
BOHR, M. AILEEN 530 Woodland Ave., Williamsport, Pa.
BOHRMAN, JOHN J. 2260 Fox St., Williamsport, Pa.
BOINSKE, EUGENE E. 755 W. Fourth St., Williamsport, Pa.
BOINSKE, LEONARD L. 755 W. Fourth St., Williamsport, Pa.
BONADIO, CHARLES F. 9 W. Walnut St., Lock Haven, Pa.
BONFATTO, JOHN A. 125 N. Potter St., Bellefonte, Pa.
BOOCKS, GALE D. R. D. 1, Venus, Pa.
BOROWIEC, RUSSELL G. 512 Pine St., Williamsport, Pa.
BOSCH, CHARLES R., JR. 86 Eldred St., Williamsport, Pa.
BOSWORTH, CATHARINE A. 935 Mulberry St., Montoursville, Pa.
BOTTIN, WALTER C. 1234 Anne St., Williamsport, Pa.
BOWER, CHARLES W. 690 First Ave., Williamsport, Pa.
BOWER, DALE V. R. D. 2, Williamsport, Pa.
BOWER, DWAIN G. R. D. 2, Montoursville, Pa.
BOWER, EUGENE C. 305 Grove St., Williamsport, Pa.
BOWER, HAROLD E. R. D. 2, Milton, Pa.
BOWSER, ROBERT N. Box 74, Newry, Pa.
BOYD, JOHN C. 1106 Allston Rd., Havertown, Pa.
BOYD, JACK E. 47 N. First St., Lewisburg, Pa.
BOYER, EDWARD W. 258 W. Front St., Williamsport, Pa.
BOYER, WALTER V., JR. 258 W. Front St., Williamsport, Pa.
BRAGONIER, DOREEN M. 405 W. Fourth St., Williamsport, Pa.
BRAGONIER, JAMES R. 405 W. Fourth St., Williamsport, Pa.
BRAUNBECK, EMMA I. Trout Run, Pa.
BREON, ROBERT S. 515 Bellefonte Ave., Lock Haven, Pa.
BRIESS, ROGER C. 105 81st Ave., Kew Gardens, N. Y.
BROBST, DONALD L. 911 Louisa St., Williamsport, Pa.
BRODY, BARRY D. 344 S. Morris Ave., Crum Lynne, Pa.
BROOKS, GALE M. 269 N. Main St., Jersey Shore, Pa.
BROPHY, JANE M. 1229 Shiffler Ave., Williamsport, Pa.
BROUSE, SANDRA L. 133 N. Fifth St., Sunbury, Pa.
BROWN, ETHEL M. 123 W. Winona Ave., Norwood, Pa.
BRUNER, LOIS F. 342 Hughes St., Williamsport, Pa.
BRUNGARD, JOSEPH D. 205 Walnut St., Mifflinburg, Pa.
BRYAN, JAMES A. 628 High St., Williamsport, Pa.
BRYAN, SHIRLEY M., Montgomery Pike, R. D. 1, Williamsport, Pa.
BRYCE, D. REX, JR. Lord Ave., Troy, N. Y.
BUEHLER, ALFRED F. 8 N. Shamokin St., Shamokin, Pa.
BUESCHER, ROBERT A., JR. 44 E. Third St., Williamsport, Pa.
BULLOCK, JAMES T. 21 N. Market St., Muncy, Pa.
BURDICK, WILLIAM L. 195 Bonnie Brae Ave., Rochester 15, N. Y.
BURKHART, DONALD G. 207 N. Arch St., Montoursville, Pa.
BURNS, L. DELAZON 917 Washington Blvd., Williamsport, Pa.
BURROWS, ELIZABETH T. 413 Washington Blvd., Williamsport, Pa.
BYERLY, RICHARD L. 310 Broad St., West Milton, Pa.

CAHN, GEORGE A. 1 Center Ave., Muncy, Pa.
CAIN, JACK D. 65 W. Sixth Ave., S. Williamsport, Pa.
CALHOUN, THOMAS L. 326 Center St., Williamsport, Pa.
CALISTRI, LELAND J. 109 Lookout Ave., Charleroi, Pa.
CALISTRI, LEO A. 109 Lookout Ave., Charleroi, Pa.
CAMPBELL, ANN G. 143 S. Nice St., Frackville, Pa.
CAMPBELL, CATHERINE J. 446 Clayton Ave., Williamsport, Pa.
CAMPBELL, JANE L. R. D. 5, Danville, Pa.
CAMPBELL, LEESON 11 Lowell St., Cambridge, Mass.
CANNON, VERNA M. 519 W. Fourth St., Williamsport, Pa.
CAPOBIANCO, FRANK R. 326 Center St., Williamsport, Pa. (Berwick, Pa.)
CARLIN, RAYMOND J. Snow Shoe, Pa.
CARLYON, ROBERT D. 104 N. Bennett Ct., Hazleton, Pa.
CARRUTH, VIRGINIA L. 3303 Camalier Dr., Chevy Chase, Md.
CARTER, ROBERT G. R. D. 1, Box 144-A, Hughesville, Pa.
CARTER, SHERWOOD D., JR. R. D. 1, Box 144-A, Hughesville, Pa.
CARTY, JOHN R. 2838 Gillingham St., Philadelphia 37, Pa.

CARVELL, DONALD B. Rothsville, Pa.
CASALE, FRANK A. 425 Glenwood Ave., Williamsport, Pa.
CASSIDY, JAMES R. 1638 Andrews Pl., Williamsport, Pa.
CASTLEBURY, GALEN D., JR. 519 S. Market St., Muncy, Pa.
CASTLES, LEE H. 645 Mooreland Ave., Carlisle, Pa.
CENERAZZO, ELLEN G. 419 Louisa St., Williamsport, Pa.
CESTONE, THOMAS J. 400 Asbury Ave., Asbury Park, N. J.
CHANDLER, STEPHANIE E. 2856 Oakley Ave., Baltimore, Md.
CHEATLE, ROSEMARY C. 748 Park Ave., Williamsport, Pa.
CHIANELLI, ROBERT E. 923 Spruce St., Montoursville, Pa.
CHITWOOD, BILLY R. 1018½ Third St., Williamsport, Pa.
CIFALA, ELIZABETH M. 8710 Grant St., Bethesda 14, Md.
CIOFFI, EDWARD D. 308 Shiffler Ave., Williamsport, Pa.
CIOFFI, THOMAS E. 2216 Lincoln Dr., Williamsport, Pa.
CLARK, ANN L. R. D. 2, Canton, Pa.
CLEAVER, CLARKE P. 250 Main St., Catawissa, Pa.
CLINGER, ANN 612 Vallamont Dr., Williamsport, Pa.
COCHRAN, JOHN R. Prospect Park, Emporium, Pa.
CODD, HENRY W. 424 Osborne Ave., Morrisville, Pa.
COFFIELD, ROBERT A. 344 E. Fourth St., Williamsport, Pa.
COGSWELL, M. SHIRLEY 689 Third Ave., Williamsport, Pa.
COHEN, ROBERT H. 107 N. East Ave., Vineland, N. J.
COHICK, CLARAMAE Salladasburg, Pa.
CONEY, DANIEL R. 1025 W. Fourth St., Williamsport, Pa.
CONFER, RICHARD E.
679 Franklin St., Williamsport, Pa. (Farrandsville, Pa.)
CONGDON, LOIS M. 57 Woodland St., Mt. Kisco, N. Y.
CONNOLLY, MARYLU R. D. 1, Jersey Shore, Pa.
CONNORS, PETER F. 1546 Kenneth Ave., Baldwin, N. Y.
CONRAD, JAMES R. 486 W. Fourth St., Lewistown, Pa.
COOK, CHARLES R. 921 W. Fourth St., Williamsport, Pa.
COOK, EUGENE E. 504 Arch St., Sunbury, Pa.
COOPER, SAMUEL E. 521 Cherry St., Milton, Pa.
CORSON, GEORGE F. 905 W. Third St., Williamsport, Pa.
CORSON, WILLIAM E. 106 W. Penn St., Muncy, Pa.
COUP, A. DIANE 29 Harding St., Johnstown, Pa.
COUP, ARTHUR L. 1423 Warren Ave., Williamsport, Pa.
COURTNEY, GERALDINE A., 719 Diamond St., Williamsport, Pa.
COURTNEY, JOHN 719 Diamond St., Williamsport, Pa.
COX, JOHN R. 1326 Mifflin St., Huntingdon, Pa.
CRAMER, RICHARD R. 1231 Church St., Lebanon, Pa.
CRAMSEY, HAROLD W. Millbrook Ave., Dover, N. J.
CRISSMAN, ROBERT C. 1518 Elwood Rd., Williamsport, Pa.
CROCKETT, ROBERT P. 1947 Lincoln Dr., Williamsport, Pa.
CRONAUER, D. KEIGH
215 Eldred St., Williamsport, Pa. (Sidney, N. Y.)
CROPP, CAROL M. Box 75, Liberty, Pa.
CRUM, ANN L. Sinnamahoning, Pa.
CUNNINGHAM, EDWARD A. R. D. 1, Indiana, Pa.
CURRENT, BEVERLY J. 316 Jordan Ave., Montoursville, Pa.
CURTIS, C. ROBERT 337 Valleyscent Ave., Scotch Plains, N. J.
CURTIS, SHIRLEY L. 227 N. Fourth St., Olean, N. Y.
CYPHERS, MARGARET E.
117 N. Loyalsock Ave., Montoursville, Pa.
CYPHERS, WALTER G., 117 N. Loyalsock Ave., Montoursville, Pa.

DALEY, ARDENE M. Box 71, Montandon, Pa.
DAVIS, CHARLES E. Cogan Station, R. D. 2, Pa.
DAVIS, WILLIAM L. 669 Rose St., Williamsport, Pa.
DAVIS, W. FELL, JR. 122 E. Central Ave., Federalsburg, Md.
DAY, E. JEAN 307 S. Robinson St., Baltimore, Md.
DECKER, ROBERT A. 358 E. Church St., Lock Haven, Pa.
DeFEBO, LOUIS J. 804 Hepburn St., Williamsport, Pa.
DEITRICK, JOHN R. R. D. 3, Williamsport, Pa.
DelBONO, ROBERT C. 3120 Wilkinson Ave., New York, N. Y.
DELEGALVIS, NICHOLAS 606 W. Edwin St., Williamsport, Pa.
DELL, TERRY L. 312 14th St., Duncansville, Pa.
DeMENO, WILLIAM P. 223 First St., Apollo, Pa.
DEMMIEN, ROBERT J.
2996 Lycoming Creek Rd., Williamsport, Pa.
DENNY, EARL A. 134 Huffman Ave., Williamsport, Pa.
DICE, PAUL F. 332 Lowe St., S. Williamsport, Pa.
DiCENSO, KAREN E. 325 Lundy Dr., Williamsport, Pa.
DICKER, JAMES I. 718 Diamond St., Williamsport, Pa.
DILLS, RONALD E. 217 Hillcrest Ave., State College, Pa.
DIMMICK, M. BRUCE Star Route, Currensville, Pa.
DINGLER, LEWIS D. 214 Oliver St., Jersey Shore, Pa.
DITTMAR, JANET A. 2171 Inwood Rd., Williamsport, Pa.
DONALDSON, JOHN A. 706 Second Ave., Williamsport, Pa.
DONNELLY, DONALD W. Devitt Home, Allenwood, Pa.
DONOVAN, THOMAS J. 811 Shiffler Ave., Williamsport, Pa.
DOUGHERTY, JANE A. Route 3, Box 79, Spencer, W. Va.
DOUGHERTY, ROBERT A. Route 3, Box 79, Spencer, W. Va.
DUCK, SYLVIA M. Box 1, Madisonburg, Pa.
DUGAN, CHARLES F., JR. 350 Lycoming St., Williamsport, Pa.
DUNKLEBARGER, GLENN H. 625 Louisa St., Williamsport, Pa.
DUNLAP, KENNETH J. Quarry Rd., Muncy, Pa.
DUNN, RICHARD J. 17 Arch St., Williamsport, Pa.
DUNSTON, GEORGE A. 624 Park Ave., Williamsport, Pa.
DURHAM, ALICE J. 43 Broad St., Montgomery, Pa.
DYER, DAVID J. S. Market St., Elysburg, Pa.

EARL, FRANK J. Hillside Ave., Haverstraw, N. Y.
EASTON, ELAINE D. R. D. 2, Elmira, N. Y.
EASTWOOD, ELSA A. 501 Greenbrier Dr., Silver Spring, Md.
EBUR, ROBERT D. 615 Lincoln Ave., Williamsport, Pa.
EBY, HARVEY C., JR. 540 Packer St., Williamsport, Pa.
EDLER, LOUISE V. 631 Campbell St., Williamsport, Pa.
EDWARDS, BETTY JEAN 437 Austin Dr., Fairless Hills, Pa.
EGAN, JAMES L. Emporium, Pa.
EISENHART, LARRY W. 713 Arch St., Williamsport, Pa.
ELLIOTT, MARSHA L., 1485 Pennsylvania Ave., Pine City, N. Y.
EMMANUEL, DAVID J. R. D. 3, Dallas, Pa.
ENGEL, JOHN J. 1021 W. Southern Ave., S. Williamsport, Pa.
ENIGK, DONALD E. 517 Bennett St., Montoursville, Pa.
ENNIS, JAMES E. 463 Pine St., Box 153, Williamsport, Pa.
EPSTEIN, ROBERT 50 Oakdale Dr., Rochester 18, N. Y.
ERNEST, JO ANNE R. D. 1, Milllintown, Pa.
ERNST, JOHN B. 931 Louisa St., Williamsport, Pa.
ESHELMAN, LARRY L. 175 17th St., Camp Hill, Pa.

FADDIS, E. NOEL 219 Jerome Ave., Williamsport, Pa.
FARRELL, JAMES R. 514 W. Erie St., Spring Valley, Ill.
FAUS, MARIE A. 2066 Sheridan St., Williamsport, Pa.
FEDERROLL, DONALD J. 139 Keiber Ct., Long Island, N. Y.
FELDERSTEIN, STUART M., 177 Canterbury Rd., Rochester, N. Y.
FERRUCCI, MICHAEL H.
326 Center St., Williamsport, Pa. (Berwick, Pa.)
FIESTER, MYRON L., JR. 163 S. Broad St., Hughesville, Pa.
FIORELLA, WILLIAM P. 1031 E. 226th St., Bronx 66, N. Y.
FIORY, ANN C. Salladasburg, Pa.
FISHER, M. LUELLEN 438 Oakland Ave., Williamsport, Pa.
FISHER, PATTI W. R. D. 1, Montoursville, Pa.
FISTER, H. RAY R. D. 1, Dalton, Pa.
FITCH, EDWARD R. 1207 W. Water St., Elmira, N. Y.
FLANNERY, MARGARET A. 503 Grant Ave., Willow Grove, Pa.
FLICK, DONALD B. Julian, R. D., Pa.
FLUMAN, LON M. R. D. 2, Williamsport, Pa.
FORSBERG, RICHARD D., SR., 400 Kane St., S. Williamsport, Pa.
FORTIN, JACK H., JR. 136 W. Second Ave., S. Williamsport, Pa.
FOX, CHARLES E. 1115 Sheridan St., Williamsport, Pa.
FRANKE, NATALIE A. Main St., Blossburg, Pa.
FRAVEL, RAY D. 7922 Buffalo Ave., Niagara Falls, N. Y.
FREHN, GAIL A. Mounted Route, Mechanicsburg, Pa.
FRIEDBERG, R. ANNETTE 61 W. Main St., Ringtown, Pa.
FRITZ, NORMAN G. 332 Union Ave., Williamsport, Pa.
FRY, C. EDGAR 21 N. Grant St., Shamokin, Pa.

GAGE, MARY K. 330 Cherry St., Montoursville, Pa.
GAMBLE, JAMES A. Bolivar, Pa.
GARDNER, HAROLD B. R. D. 1, Mill Hall, Pa.
GARDNER, JEAN L. 201 New St., Muncy, Pa.
GARRETT, ROBERT A. 11 W. Amidon St., Summit Hill, Pa.
GARVER, JAY A. 832 W. Third St., Williamsport, Pa.
GATES, PRISCILLA E. 1720 Malvin Pl., Williamsport, Pa.
GAVITT, MARY J. 2337 W. Fourth St., Williamsport, Pa.
GAYNOR, FREDERICK B. 109 Cabot St., Newton, Mass.
GEIGER, JOHN W., JR. 76 Stonecliff Dr., Rochester, N. Y.
GENTILE, CHRISTINE A. 12 Vine St., Lockport, N. Y.
GEORGE, CHARLES E., JR. 720 Diamond St., Williamsport, Pa.
GERS, RALPH E. 140 Pennebaker Ave., Lewistown, Pa.
GIBBS, MATTHEW T. 1157 Isabella St., Williamsport, Pa.
GIENIEC, CASIMIR D. 194 Randall Cr., Williamsport, Pa.
GILBERT, J. RUSSELL 1559 Market St., Williamsport, Pa.
GILLETTE, MARILYN B. 1214 Cottage Ave., Williamsport, Pa.
GLENN, GILBERT K. 27 N. High St., Duncannon, Pa.
GLUNK, LEO A. 15 Ross St., Williamsport, Pa.
GLUNK, ROBERT J. 906 Meade St., Williamsport, Pa.

GNAU, CHARLES R. 1300 Baldwin St., Williamsport, Pa.
GOLDEN, GEORGE D. 331 Percy St., S. Williamsport, Pa.
GOLDSBORO, RAYDEL C. Methodist Home, Mechanicsburg, Pa.
GOOD, ALBERT C. 1062 W. Fourth St., Williamsport, Pa.
GOOD, EARL A. 2026 Newberry St., Williamsport, Pa.
GOULD, EDWARD C. Proctor Star Rt., Hillsgrove, Pa.
GOULD, ROBERT W.
1355 Russell Ave., Williamsport, Pa. (Glenolden, Pa.)
GRAFF, MILTON E. 590½ Hammond Pl., Williamsport, Pa.
GREAK, LEE E. 2249 Trenton Ave., Williamsport, Pa.
GREEN, DAVID S. 322 Campbell St., Williamsport, Pa.
GREEN, WAYNE L. 1210 Faxon Pky., Williamsport, Pa.
GRENELL, BARBARA 704 Lincoln Ave., Williamsport, Pa.
GRIER, DONALD W. 1 Sycamore St., Wilmington, Del.
GRIER, JOHN P. 635 Peffer St., Harrisburg, Pa.
GRIFFITH, JOSEPH E. R. D. 2, Benton, Pa.
GRIGGS, CHARLES W.
25 Bennett St., Williamsport, Pa. (Valdez, Alaska)
GRONER, DOROTHY J. 522 W. Fourth St., Williamsport, Pa.
GROOVER, WILLIAM H. R. D. 1, Watsontown, Pa.
GROSS, ANDREW M. 248 17th Ave., Paterson, N. J.
GULLONE, DONALD D., JR. Cogan Station, R. D. 2, Pa.

HAAS, ROBERT V. R. D. 2, Montoursville, Pa.
HABEL, DONALD W. 718 S. Pennsylvania Ave., Morrisville, Pa.
HABERBERGER, ARTHUR A. 424 Parade St., St. Marys, Pa.
HACKENBERRY, CHARLES S. R. D. 1, Williamsport, Pa.
HAGENBUCH, HELEN E. R. D. 1, Montgomery, Pa.
HAKES, JOHN E. 409 Loyalsock Ave., Montoursville, Pa.
HALE, ROBERTA J. 16 Maple Ave., Paoli, Pa.
HAMMEL, EUGENE K. 150 Lefferts Ave., Brooklyn, N. Y.
HANDLEY, RICHARD J. 472 Chestnut Ave., Kingston, Pa.
HANE, CAROL A. 1058 W. Third St., Lock Haven, Pa.
HANN, KEITH R. Proctor Star Rt., Williamsport, Pa.
HARBOT, EARL B. 43 Huffman St., Williamsport, Pa.
HARDIN, WILLIAM D. 834 Hepburn St., Williamsport, Pa.
HARGENRADER, LAWRENCE L.
1300 Washington Blvd., Williamsport, Pa.
HARPER, ANN L. 2034 Lycoming Creek Rd., Williamsport, Pa.
HARPSTER, RONALD L. 342 Curtin St., S. Williamsport, Pa.
HARRIS, C. FRED R. D. 1, Montoursville, Pa.
HART, JAMES D. 612 Sixth Ave., Williamsport, Pa.
HART, ROBERT T. 418A Highland Ave., Collingswood, N. J.
HART, WALTER M. 305 Pelham Rd., Rochester, N. Y.
HARTMAN, WILLIAM D. 153 Railroad St., Bloomsburg, Pa.
HARVEY, JOSEPH S. 1719 Four Mile Dr., Williamsport, Pa.
HASSELMAN, JON N. 1223 Lafayette Pky., Williamsport, Pa.
HEFFER, HAROLD B. 1845 Lincoln Dr., Williamsport, Pa.
HELSEL, DONALD D. 2413 Edercrest Rd., Williamsport, Pa.
HEMRICK, JOHN M., III R. D. 3, Muncy, Pa.
HEMSKEY, JAY E. 653 Second Ave., Williamsport, Pa.
HENDERSON, H. LEE Box 164, Bolivar, Pa.
HERRIMAN, W. DALE 424 Brandon Ave., Williamsport, Pa.
HERRING, PAUL L. Morris, Pa.
HERTZLER, NELSON B. 211 Eighth Ave., Burnham, Pa.
HESSLER, DON B. R. D. 2, Montoursville, Pa.
HEHMANN, SANFORD A. 25 Chadbourne Rd., Rochester, N. Y.
HILL, DALE M. 1132 Hepburn St., Williamsport, Pa.
HILL, DANIEL E. 213 Washington Blvd., Williamsport, Pa.
HIMES, DAVID A. 1561 Vernon St., Harrisburg, Pa.
HIMES, K. ALAN 703 Mulberry St., Montoursville, Pa.
HINDMARCH, R. DONALD 35 N. Maple St., Mt. Carmel, Pa.
HINKLE, MARALYN E. 130 Lehman Ave., Dallas, Pa.
HINSTON, H. GEORGE 633 Tenth Ave., Williamsport, Pa.
HIVELY, NANCY L. R. D. 1, Montgomery, Pa.
HIVELY, ROBERT A. R. D. 1, Montgomery, Pa.
HOCKMAN, DONALD L. Best Tr. Ct., R. D. 1, Linden, Pa.
HODGE, LINDA J. 110 W. Mahoning St., Danville, Pa.
HOFFMAN, JOHN D. 337 Walnut St., Williamsport, Pa.
HOFFMAN, MARY S.
130 Colesville-Glenmont Rd., Silver Spring, Md.
HOFFMAN, WILLIAM D. 455 Market St., S. Williamsport, Pa.
HOFFMAN, WILLIAM E. 217 N. Hanover St., Carlisle, Pa.
HOFFRITZ, C. DAVID 508 Anthwyn Rd., Merion Station, Pa.
HOKE, THOMAS J. 508 Drury Lane, Baltimore 27, Md.
HOLLER, DONALD J. 218 S. Atherton St., State College, Pa.
HOLMAN, JAMES D. 279 W. Main St., Hummelstown, Pa.
HOMAN, DONALD L. 1908 Sheridan St., Williamsport, Pa.
HONISH, JOHN B. 25 Undercliff Rd., Millburn, N. J.

HOOVER, ROBERT L. 2024 Holly St., Harrisburg, Pa.
HOPKINS, JUDITH L. 47 Washington Blvd., Williamsport, Pa.
HORN, FREDERICK D. Canton, Pa.
HORVATH, JOHN M. 110 North St., Keiser, Pa.
HOUSER, JOHN L. Nurenberg, Pa.
HOUSER, PHILIP H. 715 E. High St., Bellefonte, Pa.
HOUTZ, WILLIAM D. Main St., Turbotville, Pa.
HOWE, CHARLES H. 1181 Cleveland St., Baltimore 30, Md.
HOWES, ATTWOOD K., JR., 803 Poplar St., Clarks Summit, Pa.
HUFFMAN, ROBERT L. 234 Thompson St., Jersey Shore, Pa.
HUGHES, RONALD G. 1335 Centre St., Ashland, Pa.
HULL, JAMES W. 27 Kinsey St., Montgomery, Pa.
HUMES, WILLIAM D. 232 E. Main St., Girardville, Pa.
HUMMEL, DOROTHY J. 256 S. Frazier St., State College, Pa.
HUNSINGER, JOHN L. 732 Funston Ave., Williamsport, Pa.
HUSK, PETER V. Lake Trail West, Morristown, N. J.
HYDE, CURTIS E. 343 Clark St., S. Williamsport, Pa. (York, Pa.)
HUTCHINSON, ROBERT A. C., 219 Jerome Ave., Williamsport, Pa.
HYDOCK, ELAINE M. Sonestown, Pa.

IRWIN, RICHARD B. 257 Princeton Rd., Rockville Centre, N. Y.

JACOBS, DENNIS G. 2442 N. Fourth St., Harrisburg, Pa.
JACOBS, NELLE D. 1518 Country Club Lane, Williamsport, Pa.
JACOBUS, JOHN J. 818 Ainsworth St., Linden, N. J.
JAMES, DAVID L. 45 Pearl St., Lock Haven, Pa.
JAMES, WILLIAM B. S. Maple Ave., Green's Farms, Conn.
JEFFERS, JAMES M. Groton, N. Y.
JENNINGS, M. PATRICIA 717 Lincoln Ave., Williamsport, Pa.
JOE, JOHN 544 Elm St., Coatesville, Pa.
JOHNSON, JOSEPH G. Snow Shoe, Pa.
JOHNSON, MARY C. 133 W. Market St., Lewistown, Pa.
JON, JUDITH H. 321 Fairlamb Ave., Havertown, Pa.
JONES, CLARENCE 1822 W. Woodlawn St., Allentown, Pa.
JONES, HARRIET E. 29 E. State St., Albion, N. Y.
JONES, JOHN W. 29 E. State St., Albion, N. Y.
JONES, ROBERT F. 243 Syme St., Sharon, Pa.
JONES, WILLIAM B. R. F. D. 1, Elkland, Pa.
JUDD, ROBERT A. 9 Sanford Pl., Staten Island 14, N. Y.
JUDY, ERIC D. 912 Louisa St., Williamsport, Pa.

KALER, THOMAS J. 929 Race St., Williamsport, Pa.
KALEY, C. DAVID 2075 Sheridan St., Williamsport, Pa.
KALKSTEIN, JAMES H. 598 Sarah St., Carnegie, Pa.
KALUZA, RICHARD R.
535 N. Washington St., Montoursville, Pa.
KANE, HERBERT G. 1638 Catherine St., Williamsport, Pa.
KAPLANES, PETER T. 34 Commodore Rd., Worcester, Mass.
KARSCHNER, RICHARD L. 15 First St., Galeton, Pa.
KAUFFMAN, WILLIAM H. Millville, Pa.
KEARNS, CARL H. Lycoming College, (R. D. 1, Lewistown, Pa.)
KEARNS, NORMA J., Lycoming College, (R. D. 1, Lewistown, Pa.)
KEDERSHA, DENNIS G. 8512 Second Ave., North Bergen, N. J.
KEELY, FRANK O. Box-W-13, Harvey Cedars, N. J.
KELHIER, ISABEL K. 630 Second Ave., Williamsport, Pa.
KELLER, DOLORES M. 5 N. Broad St., Hughesville, Pa.
KELLER, F. LANE State St., Curwensville, Pa.
KEMBER, MEADE F. 201 Shaw Ave., Lewistown, Pa.
KERR, FRANK L. Route 1, Titusville, Pa.
KIBBE, WAYNE H. 1700 Chestnut St., Williamsport, Pa.
KIESS, WILLIAM N. 638 Market St., S. Williamsport, Pa.
KIESSLING, RUSSELL E. R. D. 1, Williamsport, Pa.
KING, CLOYDE E. 633 S. St. Marys St., St. Marys, Pa.
KING, ROBERT L. Picture Rocks, Pa.
KING, WILLIAM M. 125 Kathmere Rd., Havertown, Pa.
KISTHARDT, BRUCE E. 813 W. Eighth St., Hazleton, Pa.
KITCHEN, DONNA K. 229 Pepper St., Muncy, Pa.
KITT, RONALD L. R. D. 2, Box 205, Windber, Pa.
KITZMAN, DENNIS 1704 Monroe Ave., Rochester, N. Y.
KLAPP, MARVIN D. New Columbia, Pa.
KLECKNER, AUBREY P. 529 Pugh St., University Park, Pa.
KLEES, WILLIAM H. 1503 Hepburn St., Williamsport, Pa.
KLEIN, ROBERT E.
1310 Warren Ave., Williamsport, Pa. (St. Marys, Pa.)
KLINE, ALFRED B. 1004 Tule St., Montoursville, Pa.
KLINE, ARTHUR B. 1526 High St., Williamsport, Pa.
KLINE, JOYCE A. State St., Millville, Pa.
KNERR, BARBARA D. 1146 High St., Williamsport, Pa.
KNIGHT, DONALD A. 166 Lexington Ave., Westwood, N. J.

KNIGHTS, L. WINNIFRED, 1612 W. Fourth St., Williamsport, Pa.
KOCH, ROBERT S. 423 Lowe St., S. Williamsport, Pa.
KOCH, ROBYN A. 236 Wyndale Rd., Rochester, N. Y.
KOCH, WILLIAM R. 308½ Campbell St., Williamsport, Pa.
KOETZNER, KENNETH L. 447 S. Wellwood Ave., Lindenhurst, N. Y.
KOHLER, DONALD N. 630 Grace St., Williamsport, Pa.
KOHLHAAS, DONALD N. 637 Devon Rd., Camp Hill, Pa.
KOLMAN, DAVID A. 485 Atlantic St., Bridgeton, N. J.
KONEFF, DONALD 1309 Lowell St., Harrisburg, Pa.
KOSSOVE, MICHAEL 1085 Anderson Ave., New York, N. Y.
KRAMER, JUDITH A. 219 Haws Ave., Norristown, Pa.
KRANZ, ROBERT A. 637 Washington Blvd., Williamsport, Pa.
KRUM, ALLEN V. 511 Bloom St., Danville, Pa.
KUCZMA, JAN D. 3602 Underwood St., Chevy Chase 15, Md.
KUNTZ, RICHARD H. 9 W. Grove St., Lock Haven, Pa.
KUPP, BARBARA E. 109 Dickson Dr., Westfield, N. J.
KURTZ, STANLEY R., 122 W. Southern Ave., S. Williamsport, Pa.

LACISKEY, GEORGE B. Box 125, Hamilton Square, N. J.
LANDMESSER, KARL W. 8 Brook St., Shavertown, Pa.
LANDON, MARJORIE L. R. D. 1, Montoursville, Pa.
LARIMER, CLARA L. R. D. 1, Trout Run, Pa.
LAUBACH, DAVID C. R. D. 2, Benton, Pa.
LAY, ROBERT D. 55 Parker St., Carlisle, Pa.
LAYTON, ELEANOR R. 128 N. Second St., Millville, N. J.
LEADER, MORRIS I. 2335 N. Sixth St., Harrisburg, Pa.
LEASE, NANCY C. 908 Main St., Bethlehem, Pa.
LENIG, ROBERT L. 902 Penn St., Williamsport, Pa.
LETA, TONI L. 129 Mulberry St., Williamsport, Pa.
LETSCHER, CHARLES 912 Sheridan St., Williamsport, Pa.
LEUTZE, JERRY W. R. D. 2, Cogan Station, Pa.
LEUTZE, ROBERT E. 732 Tucker St., Williamsport, Pa.
LIAKOPOULOS, ETHEL V. 723 Presqueisle St., Philipsburg, Pa.
LIVEZEY, G. KESSLER 236 S. Rogers St., Aberdeen, Md.
LLOYD, RICHARD H. 5 E. Tioga St., Canton, Pa.
LONG, EDGAR N. 1119 Thompson St., Jersey Shore, Pa.
LONG, ROBERT L. 1449 Kaiser Ave., S. Williamsport, Pa.
LONGO, ANTHONY T. 212 E. Jefferson St., Williamsport, Pa.
LOWE, EDGAR R. 143 Winter St., Duboistown, Pa.
LOWELL, AVERILL L. 1030 Louisa St., Williamsport, Pa.
LOWELL, THOMAS J. 1030 Louisa St., Williamsport, Pa.
LUCAS, CLIFFORD L. 412 Louisa St., Williamsport, Pa.
LUHR, FRANKLIN J. 169 Washington St., St. Marys, Pa.
LUNDY, DONALD R., JR. 198 N. Main St., Hughesville, Pa.
LUTZ, ROBERT L. 55 Sycamore, Bronxville, N. Y.

MACENSKY, HELEN A. Germania, Pa.
MAIOLO, JOHN R. 1418 Keller Ave., Williamsport, Pa.
MAIRS, THERON S. 915 Shamokin St., Trevorton, Pa.
MALONE, THOMAS E. U. S. Reservation, Lewisburg, Pa.
MALONE, TIMOTHY H., JR. U. S. Reservation, Lewisburg, Pa.
MANLEY, HERBERT T. 739 Second St., Williamsport, Pa.
MANSFIELD, DONALD R. 209 Alameda St., Rochester 13, N. Y.
MARINO, PETER P. 323 Main St., S. Williamsport, Pa.
MARKLE, RONALD D. Rr. 819 Seminary St., Jersey Shore, Pa.
MARKS, MARCYLYN A. R. D. 2, Apollo, Pa.
MARTIN, CARL L. 601 Walnut St., Roaring Spring, Pa.
MARTIN, SAMUEL B. 110 Keller Ave., Middletown, Pa.
MARTIN, WILLIAM A. 510 Mulberry St., Williamsport, Pa.
MARTINO, ELEANOR J. 956 Memorial Ave., Williamsport, Pa.
MARTZ, G. ROBERT 513 Edwards Ave., Pottsville, Pa.
MASE, KENNETH J. Star Route, Canton, Pa.
MATTER, RALPH P. Midway Trailer Park, Williamsport, Pa.
MAURER, ROY C., JR. 110 New St., Muncy, Pa.
McCALLUM, SHEILA K. 30 E. Main St., Canton, Pa.
McCOMAS, MARGARET 12 Central Ave., Warren, Pa.
McCORMICK, JAMES P. 900 W. 16th St., New Cumberland, Pa.
McCORMICK, JAY H. Sunset Pines, Lock Haven, Pa.
McCOURT, DAVID B. R. D. 2, Cogan Station, Pa.
McCUNE, JOHN C., JR. 509 Vallamont Dr., Williamsport, Pa.
McDANIEL, KENNETH G. 48 Clairmont Ave., Westwood, N. J.
McDOWELL, SHERWOOD C., JR., 206 S. Fifth St., Clearfield, Pa.
McELHENY, JODY A. 222 W. Central Ave., S. Williamsport, Pa.
McGRAW, NORMAN E., JR. 33 Pike St., Middletown, Pa.
McQUIGAN, LOUISE H. 810 W. Broadway, Red Lion, Pa.
McHUGH, WILLIAM C. 653 Second Ave., Williamsport, Pa.
McKELVEY, G. ANN 252 Congress Ave., Lansdowne, Pa.
McKELVEY, HAROLD E. 252 Congress Ave., Lansdowne, Pa.

McLAURIN, W. DONALD, 195 Lawrence Ave., Inwood, L. I., N. Y.
McMANIGAL, ROBERT E. Box 97, Pennsdale, Pa.
McMINN, JAMES R. 1623 11th Ave., Juniata, Altoona, Pa.
McMINN, STEWART M. 1032 Buchanan Ave., Lancaster, Pa.
McNAMEE, JAMES P. 1070 Vine Ave., Williamsport, Pa.
McQUILLEN, KYLE W. Hillcrest, Philipsburg, Pa.
MEADE, WILLIAM M. 25 Northfield Plaza, Northfield, N. J.
MECONI, L. GAIL 2104 Royal Ave., Williamsport, Pa.
MECONI, ROBERT C. 2266 Royal Ave., Williamsport, Pa.
MEDOW, NORMAN B. 832 Linden Blvd., Brooklyn, N. Y.
MEELAN, JOHN J. 1545 Elliott St., Williamsport, Pa.
MENGLE, BETTY J. R. D. 1, Sunbury, Pa.
MERLE, LAWRENCE E. 200 Prospect St., Endicott, N. Y.
MERRITT, ANN E. 153 Orchard Park Blvd., Rochester, N. Y.
METZGER, RICHARD J. 341 Market St., S. Williamsport, Pa.
MIELE, DONALD A. 410 Hawthorne Ave., Williamsport, Pa.
MILES, ELEANOR J. 11 Washington Blvd., Williamsport, Pa.
MILLER, DAVID W. R. D. 2, Emporium, Pa.
MILLER, HAROLD E. Salladasburg, Pa.
MILLER, JAMES N. 1 N. Main St., Yeagertown, Pa.
MILLER, NORMAN A. R. D. 2, Montoursville, Pa.
MILLER, RAYMOND A. 1514 Elmira St., Williamsport, Pa.
MILLER, RAYMOND C. 1514 Elmira St., Williamsport, Pa.
MILLMAN, JERRY H. 646 E. 91st St., Brooklyn 36, N. Y.
MINES, ELEANOR 559 Bellevue Ave., Trenton 8, N. J.
MIORELLI, LOUIS J. 317 Charleton Ave., Hazleton, Pa.
MISAVAGE, RICHARD 330 Vine St., Milton, Pa.
MITSTIFER, ARWOOD E. 1318 Race St., Williamsport, Pa.
MNICK, JOSEPH J. 315 Howard St., Williamsport, Pa.
MODAY, CAROLYN L. 323 Bayard St., S. Williamsport, Pa.
MONTGOMERY, GEORGE L. 66 N. Second St., Hughesville, Pa.
MOORE, KENNETH S. 1463 W. Fourth St., Williamsport, Pa.
MOORE, RODERIC R. 123 Mahoning St., Milton, Pa.
MOORTGAT, MAURICE J. 246 Washington Blvd., Williamsport, Pa.
MORAN, JOHN T. 629 Greeves St., Kane, Pa.
MOREHART, ALLEN L. 123 Huffman Ave., Williamsport, Pa.
MOREHART, ROBERT L. 426 Anthony St., Williamsport, Pa.
MORRIS, RAYMOND L., JR. 345 Mulberry St., Williamsport, Pa.
MORRONE, MARY M. 166 Mulberry St., Williamsport, Pa.
MORTON, JOEL B. 35 Remsen Rd., Great Neck, N. Y.
MOSER, WILLIAM C. 1109 Hepburn St., Williamsport, Pa. (Uniontown, Pa.)
MOSKOWITZ, MELVIN M. 74 W. 176th St., Bronx 53, N. Y.
MOSS, JOEL W. 208 E. 39th St., New York, N. Y.
MOTTA, PAUL L. 1760 W. Third Ave., Pottsville, Pa.
MURPHY, SAMUEL W., JR. 435 W. South St., Carlisle, Pa.
MURRY, JOHN T. 512 Sylvan Dr., S. Williamsport, Pa.
MYER, MURIEL I. 139 N. State St., Ephrata, Pa.

NARDI, EVELYN T. 113 Parkwood St., Williamsport, Pa.
NARDI, RALPH A. 330 Louisa St., Williamsport, Pa.
NEFF, BARBARA E. 40-05 Kuiken Ter., Fair Lawn, N. J.
NEILSON, JOHN R. 341 Academy St., Williamsport, Pa. (Westfield, N. J.)
NERZIG, PHYLLIS I. 329 Columbus Ave., Valhalla, N. Y.
NICHOLAS, NORMA E. 1027 Hepburn St., Williamsport, Pa.
NICHOLS, GEORGE A. Village Motel, Clark's Summit, Pa.
NORINS, ROBERT S. 535 Parkside Ave., Brooklyn 26, N. Y.
NORRIS, ALLEN S. 217 Arch St., Sunbury, Pa.
NORRIS, RICHARD A. 75 Tarrytown Rd., Rochester 13, N. Y.
NYE, JAMES F. East Roosevelt Ave., Elysburg, Pa.
O'CONNELL, BEVERLY A. 952 Louisa St., Williamsport, Pa.
OKOTKEWICZ, STANLEY J. 230 Indianola Dr., Indianola, Pa.
OSTLUND, ANDERS B. 157 E. Fourth St., Williamsport, Pa.
OSTLUND, OSCAR M., JR. 157 E. Fourth St., Williamsport, Pa.
OSTRANDER, SHIRLEY A. R. D. 1, Port Allegany, Pa.
OTTO, DORIS M. 1015 Market St., Williamsport, Pa.
OUTTERBRIDGE, YVONNE J. 1308 Central Ave., Chester, Pa.

PADEN, DAVID C. 3940 Lewis Ave., Erie, Pa.
PARSELL, ROBERT N., JR. St. David's Rd., Newtown Sq., Pa.
PARTRIDGE, JOANNE L. 309 Eleventh St., Honesdale, Pa.
PATERNOSTRO, LOUIS A. 351 Lyons Ave., Williamsport, Pa.
PAULING, JANE K. 75 Maple Ave., Williamsport, Pa.
PECKHAM, DARRELL C. 212 Broad St., Horseheads, N. Y.
PENNO, JERRY A. 52 Elmira St., Mansfield, Pa.
PERRY, LYLE L. 211 Maple St., Jersey Shore, Pa.
PERRY, RUTH E. 702 W. Edwin St., Williamsport, Pa.

PERSING, AMOS V. 1134 Washington Blvd., Williamsport, Pa.
PETERS, MARILYN A. 317 Mulberry St., Montoursville, Pa.
PETERSON, ALFRED H. 806 Ogden Ave., Clearfield, Pa.
PETERSON, JOHN F. Allport, Pa.
PETTS, RICHARD A. 1004 Cherry St., Williamsport, Pa.
PFADENHAUER, JEROLD C. 76 Edmund St., Lynbrook, N. Y.
PFEIFFER, ANN L. R. D. 2, Montoursville, Pa.
PHELPS, LOUIS W. R. D. 1, Montoursville, Pa.
PHILLIPS, CHARLES G. 500 Winder St., Salisbury, Md.
PHILLIPS, DOROTHY M. 105 Elmwood Ct., Emporium, Pa.
PHILLIPS, RICHARD W. 555 Clover Hills, Rochester, N. Y.
PLANT, JOHN J. Muncy Valley, Pa.
POE, JOANNE E. Box 348, Mechanicsburg, Pa.
POLCYN, KENNETH A. R. D. 1, S. Williamsport, Pa.
POLINKO, POLLY M. 1211 Chestnut St., Kulpmont, Pa.
POMI, CLEM J. 821 Veronica Dr., Pittsburgh 35, Pa.
POMPEO, ALBERT J. 1426 N. Market St., Williamsport, Pa.
PONTICIAN, ROBERT J. 533 First St., Port Carbon, Pa.
POTTER, PHYLLIS L. 7109 Hazel Ave., Upper Darby, Pa.
POULLIOTT, JAMES H. 652 Spruce St., Williamsport, Pa.
POULLIOTT, JOSEPH E. 652 Spruce St., Williamsport, Pa.
POUST, C. SUE R. D. 2, Montoursville, Pa.
POUST, S. LYNN 10 S. Washington St., Muncy, Pa.
POWELL, CATHERINE E. 125 N. Broad St., Jersey Shore, Pa.
POWELL, JAMES T. Smithmills, Pa.
PRATT, GERALDINE A. 34 Harvard St., Montclair, N. J.
PRICE, LEWIS W., JR. 252 S. College St., Carlisle, Pa.
PRICE, ROLLIN C. 25 B Morgan Ave., Warwick Neck, R. I.
PROBST, WILLIAM W. 43 Maple Ave., Williamsport, Pa.
PURSELL, BARBARA A. 721 Fourth Ave., Williamsport, Pa.

QUIGG, GERALDINE M. 1100 Park Ave., Williamsport, Pa.

RABUCK, HABE R. 19 Randall Cr., Williamsport, Pa.
RAGANO, ROCCO R. 931 Fordham Ave., Pittsburgh 26, Pa.
RATNER, RICHARD P. 645 Ocean Ave., Brooklyn 26, N. Y.
RAUDABAUGH, RICHARD L. 52 Wilson St., Carlisle, Pa.
RAWLEIGH, CHANCY R. 30 Shannon Bldg., Bath, N. Y.
RECESKI, CHARLES E. R. D. 2, Indiana, Pa.
REED, BARBARA A. 966 Wilcoxson Ave., Stratford, Conn.
REED, DONALD F. 820 Pennsylvania Ave., Oakmont, Pa.
REESE, ADRIAN P. Sandy Ridge, Pa.
REGAN, WILLIAM J. 301 West High St., Stowe, Pa.
REILLY, WILLIAM C., JR. 215 S. Front St., Milton, Pa.
REIMOLD, RICHARD E. 121 W. Center St., Danville, Pa.
RHINHOLD, DOROTHY M. 727 Hepburn St., Williamsport, Pa.
REMALEY, ROBERT F. 45 W. Main St., Muncy, Pa.
RENN, JOHN S. 1010 E. Third St., Williamsport, Pa.
RHINEHELDER, FREDERICK D. 305 Randall Cr., Williamsport, Pa.
RICE, DOROTHY L. 512 Alfred Dr., Silver Spring, Md.
RICHARDSON, W. BURTON 71 Chapman Ave., Auburn, N. Y.
RICHMOND, LOGAN A. 2729 Dove St., Williamsport, Pa.
RICKNER, HAROLD L. 1125 Tucker St., Williamsport, Pa.
RINEHIMER, HARLEN L., 2922 Weston Ave., Niagara Falls, N. Y.
RINKO, SANDE J. 1106 Chestnut St., Montoursville, Pa.
ROBINSON, BARBARA S. Washington St., Bolivar, Pa.
ROBINSON, COZY M. 328 Erie Ave., Williamsport, Pa.
ROBISON, JAMES D. R. D. 1, Muncy, Pa.
ROLLER, FLOYD A. 1041 Memorial Ave., Williamsport, Pa.
ROMIG, HARRY F., JR. 206 R. Jay St., Lock Haven, Pa.
ROOK, DALTON R. 104 Cottage Ave., Williamsport, Pa.
ROSATO, NICHOLAS L. 709 Sylvin Dr., S. Williamsport, Pa.
ROSENSTOCK, EDWARD H. R. D. 2, Montoursville, Pa.
ROSENTHAL, DAVID M. Bayberry Lane, Westport, Conn.
ROSEVEAR, WILLIAM A. 2114 Cummings St., Williamsport, Pa.
ROSS, WALTER R. 1113 Morgan Ave., Drexel Hill, Pa.
ROTTER, CAROLYN H. 332 Market St., Williamsport, Pa.
RUDY, JAMES D. Port Matilda, Pa.
RUMMINGS, JANE C. Salladasburg, Pa.
RUNDLE, ROBERT W. 838 Auburn Ave., Ridgewood, N. J.
RUPP, E. BARD 437 N. Hanover St., Carlisle, Pa.
RUSSELL, SUSAN E. 183 N. Main St., Hughesville, Pa.
RYDER, HARRY W. 1500 Oaks Ave., Williamsport, Pa.
RYDER, HERMAN D. 1500 Oaks Ave., Williamsport, Pa.

SACHETTE, JOHN A. 327 Elmira St., Williamsport, Pa.
SAMICK, FRANCIS B. 634 Washington St., St. Marys, Pa.
SARTI, MARILYN S. 59 Park Ave., Garfield, N. J.
SCANNELLA, LORRAINE G. 216 Bennett St., Montoursville, Pa.
SCHAFFER, BARBARA A. 109 Brower Ave., Rockville Centre, N. Y.
SCHANBACHER, EVA L. 734 Louisa St., Williamsport, Pa.
SCHANBACHER, LEONARD G., 734 Louisa St., Williamsport, Pa.
SCHEID, R. FREDERICK 1695 Robin Rd., Coatesville, Pa.
SCHENLEY, ROBERT L. 320 Rural Ave., Williamsport, Pa.
SCHILLING, GERALD D. 718 Rural Ave., Williamsport, Pa.
SCHLESINGER, GEORGE C. R. D. 2, Jersey Shore, Pa.
SCHNEIDER, ROBERT S. 367 Lenox Rd., Brooklyn, N. Y.
SCHUYLER, STANLEY 213 E. Fourth St., Williamsport, Pa.
SCHWEIKLE, MARTHA A., 1298 Hepburn St., Williamsport, Pa.
SCOTT, RALPH L. R. D. 2, Muncy, Pa.
SEARFOSS, WARREN H., JR. 203 W. Seventh Ave., S. Williamsport, Pa.
SEIBERT, LOIS G. R. D. 2, Muncy, Pa.
SEITZER, LIONEL S. 943 W. Third St., Williamsport, Pa.
SHAFFER, EMILY I. 64 Broad St., Montgomery, Pa.
SHARAR, C. RICHARD 329 Park Ave., Williamsport, Pa.
SHARP, RONALD G. 734 W. Penn St., Carlisle, Pa.
SHEARER, DONALD E. 204 Arch St., Montoursville, Pa.
SHEETS, S. DALE Montandon, Pa.
SHELDON, JOSEPH F. 709 Louisa St., Williamsport, Pa.
SHELDON, RACHEL L. Laceyville, R. D. 2, Pa.
SHELL, ROBERT L. 826 Main St., S. Williamsport, Pa.
SHELSKI, JANICE L. 112 N. Hickory St., Mt. Carmel, Pa.
SHEMPP, BARBARA A. 924 W. Third St., Williamsport, Pa.
SHERMAN, ARNOLD I. Ap. 321, Guantana (Oriente) Mo., Cuba
SHERWOOD, WILLIAM C. 419 Sheridan St., Williamsport, Pa.
SHOOTER, WILLIAM L. 401 Depot St., Williamsport, Pa.
SHUMAN, JANET E. R. D. 3, Bloomsburg, Pa.
SIDES, HUGH H. 43 Washington Blvd., Williamsport, Pa.
SIMLER, LAURA R. 107 Curtis St., Philipsburg, Pa.
SIMONS, JOHN P. 1127 Wakeling St., Philadelphia 24, Pa.
SIMONS, WILLIAM B. 221 Towanda St., White Haven, Pa.
SIMPKINS, GARY T. 722 Highland Ave., Lewistown, Pa.
SIMPSON, LEROY G., 2413 W. Southern Ave., S. Williamsport, Pa.
SKLARSKY, JEROME 6 Kennilworth Ter., Great Neck, N. Y.
SLINGERLAND, ROLAND D. 1641 Catherine St., Williamsport, Pa.
SLOCUM, CARLTON H. Thompson, Pa.
SMARKUSKY, JOHN E. R. D. 2, Nicholson, Pa.
SMEAD, VIRGINIA R. 411 W. Mt. Ave., S. Williamsport, Pa.
SMEAD, WALTER J. 743 W. Third St., Williamsport, Pa.
SMITH, ALLAN E. 306 Glenwood Ave., Williamsport, Pa.
SMITH, BRIAN C. 533 E. Fifth St., Berwick, Pa.
SMITH, CLIFFORD D. 225 Spring St., Duboistown, Pa.
SMITH, DONNA R. 226 Front St., Jersey Shore, Pa.
SMITH, ROBERT T., JR. Box 173, Waverly, Pa.
SMITH, ROSALIE O. 7 S. Lehigh Ave., Frackville, Pa.
SMITH, WILLIAM J. 329 N. Broad St., W. Hazleton, Pa.
SMITH, W. LEE 520 Burke St., Jersey Shore, Pa.
SOROKA, MICHAEL 62 Garrow St., Auburn, N. Y.
SOYSTER, HARRY D. 225 Seventh St., Philipsburg, Pa.
SOZZIE, ANNE E. 51 Pioneer St., Cooperstown, N. Y.
SPANNUTH, FREDERICK M. 733 W. Foster Ave., State College, Pa.
SPEIDEL, SAMUEL C. 411 E. Oak St., Frackville, Pa.
SPRING, CAROLYN H. 2409 Kensington St., Harrisburg, Pa.
SPRING, PERRY N. R. D. 1, Muncy, Pa.
SPRINGMAN, CHARLES D. R. D. 1, Linden, Pa.
SPRINGMAN, HERBERT R., 319 Chestnut St., Montoursville, Pa.
SQUIRES, JOHN D. Crooked Creek, Pa.
SQUIRES, KAYE V. 507 S. Maryland Ave., Wilmington, Del.
STAHL, RICHARD A. 170 Shaftsbury Rd., Rochester 10, N. Y.
STAIB, RICHARD J. 375 Lyons Ave., Williamsport, Pa.
STARR, RICHARD B. Trout Run, Pa.
STAUFFER, FLOYD H. 940 Memorial Ave., Williamsport, Pa.
STAVISKY, ELI 511 Winter St., Old Forge, Pa.
STAYLEY, CYNTHIA R. 582 Walnut St., Lockport, N. Y.
STEBNER, DONNA L. 618 Third Ave., Williamsport, Pa.
STECKLER, PAUL A. 12 W. 72nd St., New York, N. Y.
STEELE, DONALD F. 2515 Grand St., Williamsport, Pa.
STEFFEN, GRANT D. 2825 W. Fourth St., Williamsport, Pa.
STEINER, DAVID L. 3024 N. Third St., Harrisburg, Pa.
STEINMETZ, RICHARD R. 900 Main St., S. Williamsport, Pa.
STENGER, KAY J. 716 N. Hawthorne St., York, Pa.
STERN, ALAN R. 153 Hemingway Dr., Rochester 20, N. Y.
STERN, SHELDON D. 405 Third Ave., Bradley Beach, N. J.

STEVENS, A. JOHNSON — S. Bedford St., Georgetown, Del.
STEVENS, ROBERT L. — S. Main St., Moravia, N. Y.
STEVENS, SHIRLEY J. — 1022 Packer St., Williamsport, Pa.
STEWART, JOSEPH G., Stewart Farms, R. D. 3, Williamsport, Pa.
STEWART, NORMA K. — 310 W. First Ave., Clearfield, Pa.
STINE, ROBERT A. — 16 Washington Blvd., Williamsport, Pa.
STOCK, KARL D. — 1045 Rural Ave., Williamsport, Pa.
STONE, RAYMOND K. — DuBois St., Hallstead, Pa.
STRAUSER, BEVERLY A. — 505 Maple Ave., Lewistown, Pa.
STRAUSER, LARRY R. — 505 Maple Ave., Lewistown, Pa.
STROHECKER, MARLIN R. — 1033 Mahanoy St., Trevorton, Pa.
STROUP, JACK A. — 1415 Bloomingrove Rd., Williamsport, Pa.
SUGHRUE, JAMES A. — 411 Washington St., Montoursville, Pa.
SULLIVAN, FRANK J. — 631 Grace St., Williamsport, Pa.
SWALES, AEVA C. — 319 Market St., Williamsport, Pa. (Morrisdale, Pa.)
SWALES, A. CARETTA — Morrisdale, Pa.
SWALLS, MAILEY J. — 341 Clark St., S. Williamsport, Pa.
SWARTWOOD, WILBUR B. — 403 Highland Ave., Clarks Summit, Pa.
SWISHER, WILLIAM D., JR., 708 W. Third St., Williamsport, Pa.

TAYLOR, BARBARA F. — 1735 E. Third St., Williamsport, Pa.
TAYLOR, DAVID D. — 422 Ninth St., Oakmont, Pa.
TAYLOR, EILEEN M. — 319 Barnett St., Brookville, Pa.
TAYLOR, JANE A. — 114 Vestal Pky. E., Vestal, N. Y.
TEITRICK, JERE E. — Box 21, Carlisle, Pa.
TESTA, ARMANDO A. — 2122 Lincoln St., Williamsport, Pa.
THOMAS, BARBARA A. — 2321 W. Fourth St., Williamsport, Pa.
THOMAS, EDWARD A. — Front and Hancock Sts., St. Clair, Pa.
THOMAS, F. BARRY — 41 S. Third St., Shamokin, Pa.
THOMAS, KENNETH R. — R. D. 2, Montoursville, Pa.
THOMAS, MARLIN A. — Dewart, Pa.
THOMAS, MARY L. — Montgomery, Pa.
THOMAS, ROBERT G. — R. D. 1, Cogan Station, Pa.
THOMAS, WILBERT E. — 311 Locust St., Williamsport, Pa.
THOMKE, JOSEPH V. — 1001 Baldwin St., Williamsport, Pa.
THOMPSON, A. JEAN — Penfield, Pa.
THOMPSON, LEROY W. — 513 Park Ave., Williamsport, Pa.
THOMPSON, ROBERT C. — 7016 Elanfair Rd., Upper Darby, Pa.
THOMPSON, RONALD E. — Proctor Star Route, Williamsport, Pa.
THOMPSON, SAMUEL J. — 12 Pilgrim Dr., Lancaster, Pa.
THOMPSON, VIRGINIA L. — 1019 High St., Williamsport, Pa. (Philipsburg, Pa.)
THOMPSON, WILLIS C. — 634 S. 27th St., Harrisburg, Pa.
TOBIAS, JAMES E. — Woolrich, Pa.
TODD, FLOYD E. — 601 Cherry St., Williamsport, Pa.
TORBERT, L. ARLENE — 125 Summer St., Williamsport, Pa.
TRAVIS, DAVID B. — 100 Lafayette Pky., Rochester, N. Y.
TROISI, JAMES L. — 420 Vernon Ave., Williamsport, Pa.
TROXELL, DAVID H. — 610 N. Grier St., Williamsport, Pa.
TURZANSKI, JAN K. — 2287 Royal Ave., Williamsport, Pa.
TURZANSKI, LUDWIK C. — 2287 Royal Ave., Williamsport, Pa.

ULRICH, JOHN M. — 2621 Lincoln St., Camp Hill, Pa.
ULRICH, ROBERT S. — 139 E. Third St., Williamsport, Pa.
UTTS, EDWARD B. — 344 Park Ave., Williamsport, Pa.

VAN ZANTEN, HENRY A. — 4 Dreycott La., Haverford, Pa.
VASSALLO, BEATRICE F. — 123 Mulberry St., Williamsport, Pa.
VELEY, BURKE R. — 1190 Park Ave., Williamsport, Pa.
VILLELLA, LOUIS M. — 831 E. Third St., Williamsport, Pa.
VOLLRIEDE, ROBERT P. — 45 Pine Ct., New Providence, N. J.

WADDELL, CONSTANCE J., 1315 Allegheny St., Jersey Shore, Pa.
WAEHNER, ROBERT L. — Harrison Valley, Pa.
WAEL, THOMAS J. — 325 Second St., Port Carbon, Pa.
WAELEY, BARBARA L. — 413 N. 28th St., Allentown, Pa.
WALLIS, JOHN F. — 1436 Scott St., Williamsport, Pa.
WALSH, RONALD J. — 1310 Warren Ave., Williamsport, Pa. (Hackettstown, N. J.)
WALTER, JANE R. — 582 N. Locust St., Hazleton, Pa.
WALTZ, JEAN M. — McLean Gardens, Washington, D. C.
WALTZ, REBECCA J. — 982 High St., Williamsport, Pa.
WANTY, LYNNE C. — 730 Bard Ave., Staten Island, N. Y.
WARRINGTON, DONALD J. — Route 2, Laurel, Del.
WEAVER, PAUL R. — 721 Main St., S. Williamsport, Pa.
WEBB, FRANCES M. — R. D. 2, Box 55, Williamsport, Pa.
WEBBER, F. DANIEL — Avenue H., Riverside, Pa.
WEBER, WILLIAM J. — 727 Hepburn St., Williamsport, Pa.
WEEKER, KATHRYN D. — 669 Center St., Williamsport, Pa.
WENTZLER, ELIZABETH K. — R. D. 2, Montoursville, Pa.
WERKHEISER, DEANNA M. — R. D. 4, Easton, Pa.
WHEATON, GORDON L. — 258 W. Seventh St., Emporium, Pa.
WHEELER, MICHAEL A. — 709 Sterling Ave., Williamsport, Pa.
WHIPPLE, ROBERT M. — 1111 Allegheny St., Jersey Shore, Pa.
WHITE, CHARLES W. — 316 Tomb Ave., Jersey Shore, Pa.
WHITE, MARIE A. — 321 W. Princess St., York, Pa.
WHITE, WILBUR G. — 517 Woodland Ave., Lewistown, Pa.
WHITENIGHT, TED B. — 1056 High St., Williamsport, Pa.
WHITLEY, A. DANIEL — Dhahran, Dist. R. T., Saudi Arabia
WHITTAKER, JOHN H. — 137 Lincoln Ave., Williamsport, Pa.
WHYLAND, ROBERT W. — 35 Second St., S. Glen Falls, N. Y.
WICKERT, PETER M. — 627 Pine St., Williamsport, Pa.
WILLARD, WILLIS W., III — 2403 11th St., Altoona, Pa.
WILLIAMS, CURTIS C. — 221 E. Third Ave., N. Wildwood, N. J.
WILLIAMS, GEORGE L. — 524 Washington St., Montoursville, Pa.
WILLIAMS, ISAAC, JR. — 1101 Cowden St., Harrisburg, Pa.
WILLIAMS, JAMES L. — 4 N. Marshall St., Shamokin, Pa.
WILLIAMSON, JOY E. — 406 Leon Ave., Perth Amboy, N. J.
WILLIAMSON, THOMAS D., JR. — 502 S. Main St., Jersey Shore, Pa.
WILSON, GEORGE H. — 824 Meade St., Williamsport, Pa.
WILSON, ROBERT C. — 503 W. South St., Carlisle, Pa.
WILSON, WILLIAM J. — 707 Market St., Williamsport, Pa.
WILT, GEORGE F. — 413 Rural Ave., Williamsport, Pa. (Millersburg, Pa.)
WILT, H. DAVID — 413 Rural Ave., Williamsport, Pa.
WILT, MARLIN E. — 413 Rural Ave., Williamsport, Pa.
WINDER, THOMAS M. — 54 N. Main St., Montgomery, Pa.
WISMAR, JAMES E. — 315 Haines St., Kane, Pa.
WOLFE, CHESTER D. — 942 W. Third St., Williamsport, Pa.
WOLFE, JOHN E. — 411 Chestnut St., Montoursville, Pa.
WOLYNIEC, JAMES T. — 1350 Faxon Pky., Williamsport, Pa.
WOOL, JACK L. — 722 Fourth Ave., Williamsport, Pa.
WOREEY, ANN E. — 1640 Marlin Pky., Williamsport, Pa.
WORTH, HOWARD L. — 857 Bridgeboro St., Riverside, N. J.
WRIGHT, ROBERT A. — 1405 Tracy St., Endicott, N. Y.
WURSTER, LLOYD R. — Proctor Star Route, Williamsport, Pa.

YAWARS, ELAINE R. — 207 Hall Ave., Clarks Green, Pa.
YAWGER, J. BRYSON — 125 Western Ave., Morristown, N. J.
YEAGER, GAIL A. — 323 Spruce Ave., Altoona, Pa.
YEARICK, NORMAN B., JR. — 33 Spanogle Ave., Lewistown, Pa.
YERGER, BARRY G. — 206 E. Main St., Mechanicsburg, Pa.
YOUNGMAN, CHARLES L. — 1050 Rural Ave., Williamsport, Pa.

ZAPOLSKI, BEVERLY A. — Lamberton, Pa.
ZEIGLER, DONALD E. — 936 N. College St., Carlisle, Pa.
ZIA, CLARIS — Daneshgah Ave., Cameran St., Tehran, Iran
ZIMMERMAN, RICHARD D. — 1610 Elliott St., Williamsport, Pa.
ZUBER, RICHARD G. — 2755 Cochran Ave., Williamsport, Pa.

LYCOMING COLLEGE · WILLIAMSPORT, PA.
αληθεια
1812
LIBRARY

[46187]
Hist.
LD
3131
.L9
A3
1958
c.2
DOES NOT CIRCULATE
The Arrow.

[46187]
Hist.
LD
3131
.L9
A3
1958
c.2
DOES NOT CIRCULATE